

HINO DIESEL ENGINE
J08EVV
HINO ENGINE TYPE J08EVV-KSDP/-KSUP
PARTS CATALOG

GENUINE PARTS

FOR

KOBELCO

SK300(N)LC-10

HINO MOTORS LIMITED

CAT No. 4793-0-A



エンジン機器
ENGINE COMPONENTS

Printed in Japan 2021.07

ITEM	PART NO.	PART NAME	QTY	Reference	APPLICABLE NO.
	00-00	PREFACE			
	10-00	CYLINDER HEAD			
	11-00	CYLINDER BLOCK			
	11-10	TIMING GEAR COVER AND FLYWHEEL HOUSING			
	12-00	MAIN MOVING PARTS			
	13-00	CAMSHAFT AND IDLE GEAR			
	13-10	VALVE SYSTEM			
	13-20	AIR INTAKE AND EXHAUST SYSTEM			
	14-00	LUBRICATION			
	15-00	FUEL SYSTEM			
	16-00	COOLING SYSTEM			
	17-00	ENGINE CONTROL SYSTEM			
	18-10	ELECTRICAL PARTS (ENGINE)			
	18-30	TURBOCHARGER			
	18-40	ENGINE ACCESSORY PARTS			
	19-91	GASKET KIT (ENGINE OVERHAUL)			

How to read this ENGINE Catalog

- Parts mentioned in this Parts Catalog may not necessarily be standard equipping parts.
- Parts change may be made without prior notice.

Form of this ENGINE Parts Catalog

1 ↓	2 ↓	3 ↙ ↘		4 ↓	5 ↓	6 ↓
符号 ITEM	部品番号 PARTS NO.	PART NAME	部品名	数量 QTY	参照 REFERENCE	切換年月 APPLIED DATE
		CYLINDER BLOCK	シリンダブロック			
11309	VH11309E0010	RETAINER SUB-ASSY, OIL SEAL	リテイナサブアッセンブリ, オイルシール	1		
11462	VH11462E0050	LINER, CYLINDER, O/S	ライナ, シリンダ, O/S	4	A	
11462	VH11462E0060	LINER, CYLINDER, O/S	ライナ, シリンダ, O/S	4	B	
11462	VH11462E0070	LINER, CYLINDER, O/S	ライナ, シリンダ, O/S	4	C	

- 1 Item Index number given to every part in the part illustration.
- 2 Part Number Proper number given to parts.
Note: Not soled parts (NS) are illustrated partly but not listed.
- 3 Part Name The part name is indicated together with the complementary name.
- 4 Quantity required "Number of parts necessary for One (1) unit" is shown. However, for component parts for assembly, it shows the "Number of parts for One (1) set" of assembly.
- 5 Remarks Marks shown in the "Remarks" column means the following.
- "A", "B", and "C" shown in the list are indicated a liner identification. Each liner should insert the same liner identification to the main body.
 - Superseding part numbers are listed directly below the old part number. An alphabetical character; i.e. "a" or "b" is used to indicate the type of interchangeability that exists between the old and new part number. If an alphabetical character is not shown then these part numbers are not interchangeable.
 - Totally interchangeable. Either part number may be used.
 - The new part number will replace the old part number, however, the old part number will not replace the new part number.

EXAMPLE

	Part No.	REMARKS
(Old)	-001-0	b
(New)	-002-0	

- 6 Applied Date Indicated by the year and month (i.e. 9202 = February 1992).

[Memo]

Silverhorn.CO.UK

シリンダヘッド・CYLINDER HEAD

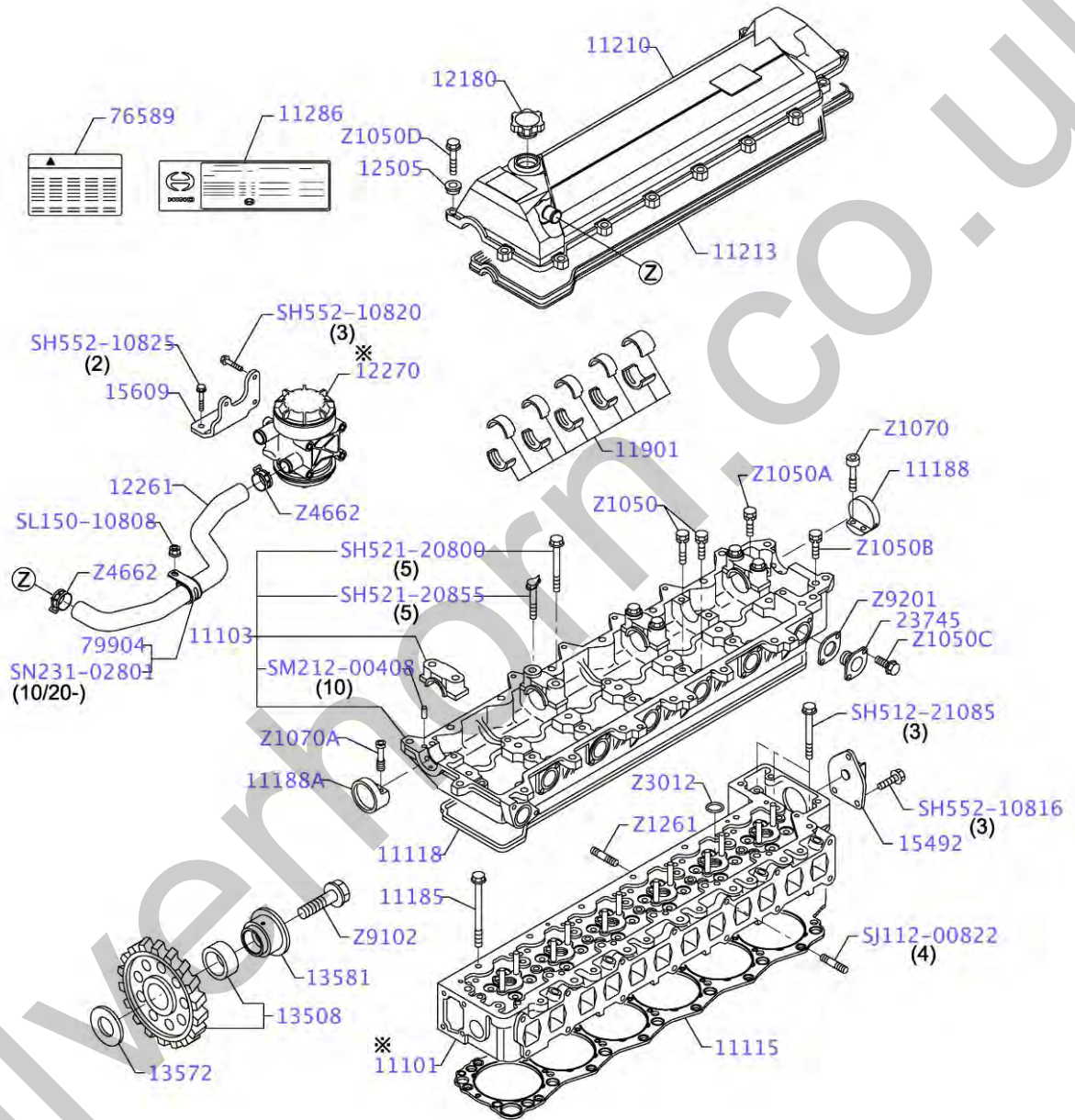

※ See the following pages for the contents
同一FIG内の詳細図参照

10AU219

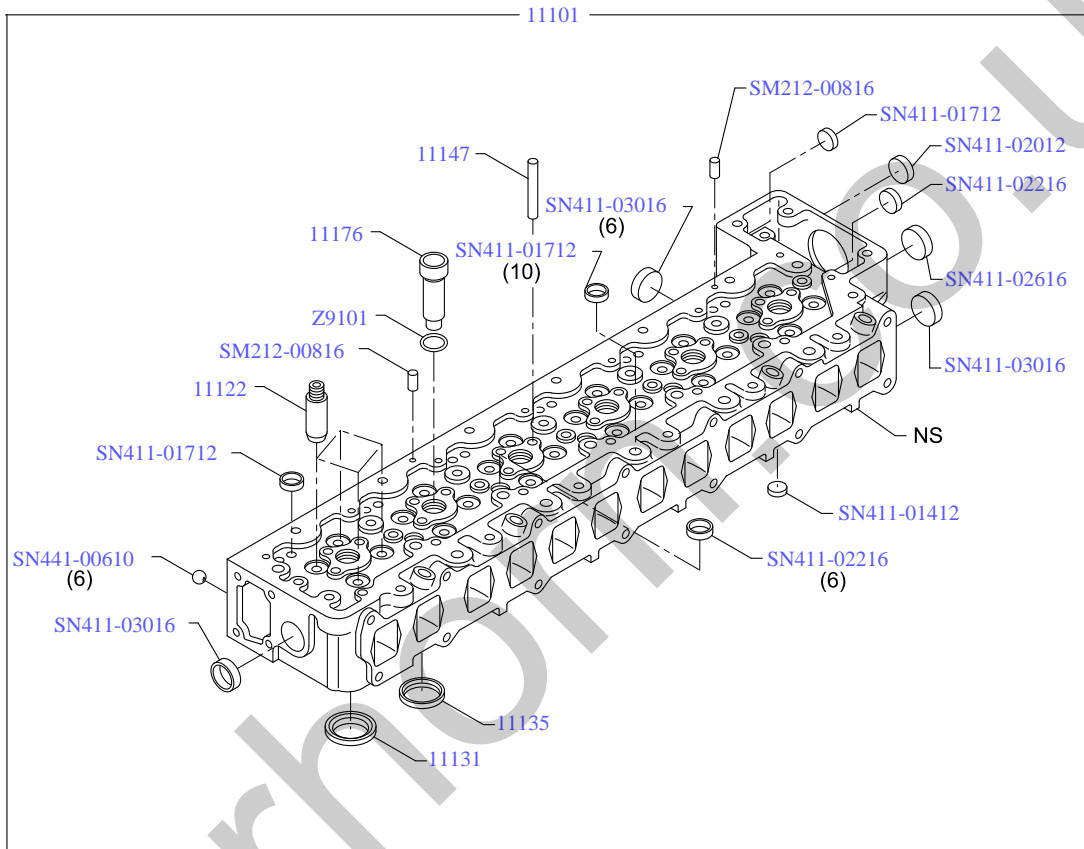

10AU015

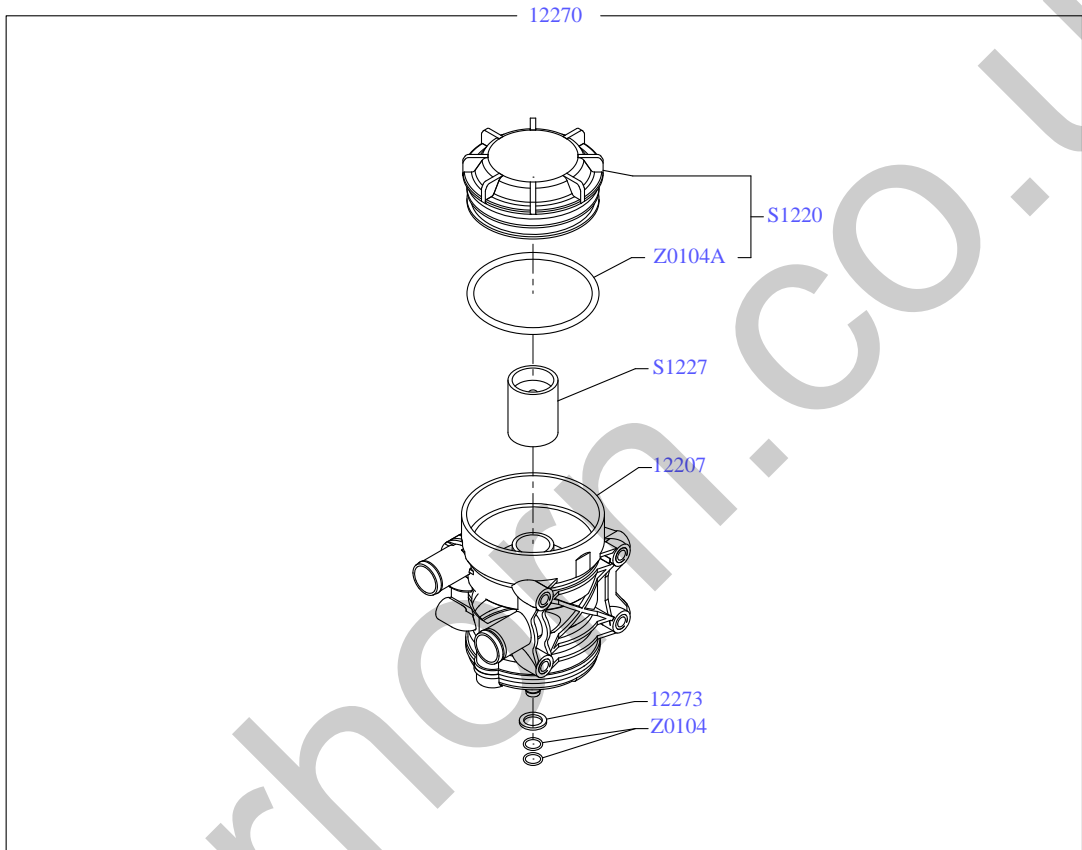

10AU053

ITEM	PART NO.	PART NAME	QTY	Reference	APPLICABLE NO.
	.	CYLINDER HEAD			
	.				
11101	VH11101E0531	HEAD SUB-ASSY, CYLINDER	1		
11103	VH11103E0230	HOUSING SUB-ASSY, CAMSHAFT	1		
11115	VH11115E0200	GASKET, CYLINDER HEAD	1		1604-1909
11115	VH11115E0201	GASKET, CYLINDER HEAD	1		1909-2205
11115	VH11115E0202	GASKET, CYLINDER HEAD	1		2205-
11118	VH11118E0010	GASKET, CAMSHAFT HOUSING, NO.2	1		1604-1703
11118	VH11118E0011	GASKET, CAMSHAFT HOUSING, NO.2	1		1703-
11122	VHS111221220	BUSHING, VALVE GUIDE INTAKE, REPAIR STD	24		
11131	VH11131E0010	SEAT, INTAKE VALVE	12		
11135	VH11135E0040	SEAT, EXHAUST VALVE	12		
11147	VHS111471130	PIN, CROSSHEAD GUIDE	12		
11176	VHS111761190	SEAT, INJ NOZZLE	6		
11185	VHS111852261	BOLT, CYL HEAD	26		
11188	VHS111881070	PLUG, CAMSHAFT HOUSING	1		
11188A	VHS111881080	PLUG, CAMSHAFT HOUSING	1		
11210	VH11210E0030	COVER ASSY, CYLINDER HEAD	1		
11213	VHS112131880	GASKET, CYL HEAD COVER	1		
11286	VH11286E1852	PLATE, ENGINE SPECIFICATION	1	(KSDP)	1604-1701
11286	VH11286E1G20	PLATE, ENGINE SPECIFICATION	1	(KSDP)	1701-1801
11286	VH11286E1L40	PLATE, ENGINE SPECIFICATION	1	(KSDP)	1801-1807
11286	VH11286E1852	PLATE, ENGINE SPECIFICATION	1	(KSDP)	1604-1701
11286	VH11286E1G20	PLATE, ENGINE SPECIFICATION	1	(KSDP)	1701-
11286	VH11286E1852	PLATE, ENGINE SPECIFICATION	1	(KSUP)	1604-1701
11286	VH11286E1G20	PLATE, ENGINE SPECIFICATION	1	(KSUP)	1701-1801
11286	VH11286E1L40	PLATE, ENGINE SPECIFICATION	1	(KSUP)	1801-1807
11901	VHS119011020	BEARING SET, CAMSHAFT	1	DAIDO	
12180	VH12180E0010	CAP ASSY, OIL FILLER	1		
12207	VH12207EV150	CASE SUB-ASSY, OIL SEPARATOR	1		
12261	VH12261E0G60	HOSE, VENTILATION	1		
12270	VH12270E0220	SEPARATOR ASSY, OIL	1		
12273	VH12273EV010	GASKET, OIL SEPARATOR	1		
12505	VH11228E0030	CUSHION, CYLINDER HEAD COVER	18		
13508	VH13508E0280	GEAR SUB-ASSY, IDLE	1		
13572	VHS135721250	PLATE, IDLE GEAR THRUST	1		
13581	VH13581E0190	SHAFT, IDLE GEAR	1		
15492	VHS154928940	HOLDER, CLIP	1		
15609	VH15609E0090	BRACKET SUB-ASSY, OIL FILTER	1		
23745	VH23681E0040	SEAL, NOZZLE HOLDER	6		
76589	VHS765894090	PLATE, CAUTION ENG	1	(KSDP)	1604-2001
76589	VHS765894090	PLATE, CAUTION ENG	1	(KSDP)	2001-
76589	VHS765894090	PLATE, CAUTION ENG	1	(KSUP)	
79904	VHS799042380	CLIP SUB ASSY	1		1604-1606
79904	VHS799042360	CLIP SUB ASSY	1		1606-2010
S1220	VHS122061020	CAP SUB ASSY, VENT	1		
S1227	VHS122771010	HOLDER, OIL SEPARATOR	1		

ITEM	PART NO.	PART NAME	QTY	Reference	APPLICABLE NO.
SH512-21085	VHSH51221085	BOLT	3		
SH521-20800	VHSH52120800	BOLT	5		
SH521-20855	VHSH52120855	BOLT	5		
SH552-10816	VHSH55210816	BOLT, FLANGE	3		
SH552-10820	VHSH55210820	BOLT, FLANGE	3		
SH552-10825	VHSH55210825	BOLT, FLANGE	2		
SJ112-00822	VHSJ11200822	STUD	4		
SL150-10808	VHSL15010808	NUT	1		
SM212-00408	VHSM21200408	PIN, STRAIGHT	10		
SM212-00816	VHSM21200816	PIN, STRAIGHT	2		
SN231-02801	VHSN23102801	CLIP	1		2010-
SN411-01412	VHSN41101412	PLUG, SEALING	1		
SN411-01712	VHSN41101712	PLUG, SEALING	12		
SN411-02012	VHSN41102012	PLUG, SEALING	1		
SN411-02216	VHSN41102216	PLUG, SEALING	7		
SN411-02616	VHSN41102616	PLUG, SEALING	1		
SN411-03016	VHSN41103016	PLUG, SEALING	8		
SN441-00610	VHSN44100610	BALL, STEEL	6		
Z0104	VHSZ01046011	O-RING	2		
Z0104A	VHSZ01046010	O-RING	1		
Z1050	VHSZ10508039	BOLT, FLANGE	13		
Z1050A	VHSZ10508043	BOLT, FLANGE	2		
Z1050B	VHSZ10508044	BOLT, FLANGE	3		
Z1050C	VHSZ10508055	BOLT, FLANGE	12		
Z1050D	VHSZ10508067	BOLT, FLANGE	14		
Z1070	VHSZ91024484	BOLT	2		
Z1070A	VHSZ10706003	BOLT, TORX	2		
Z1261	VHS1793E0070	BOLT, STUD	18		
Z3012	VHSZ30126012	O-RING	6		
Z4662	VHSZ46628001	CLIP	2		
Z9101	VHSZ91015047	GASKET	6		
Z9102	VHSZ91024264	BOLT	1		
Z9201	VHSZ92018008	FLANGE	6		

シリンダ ブロック・CYLINDER BLOCK

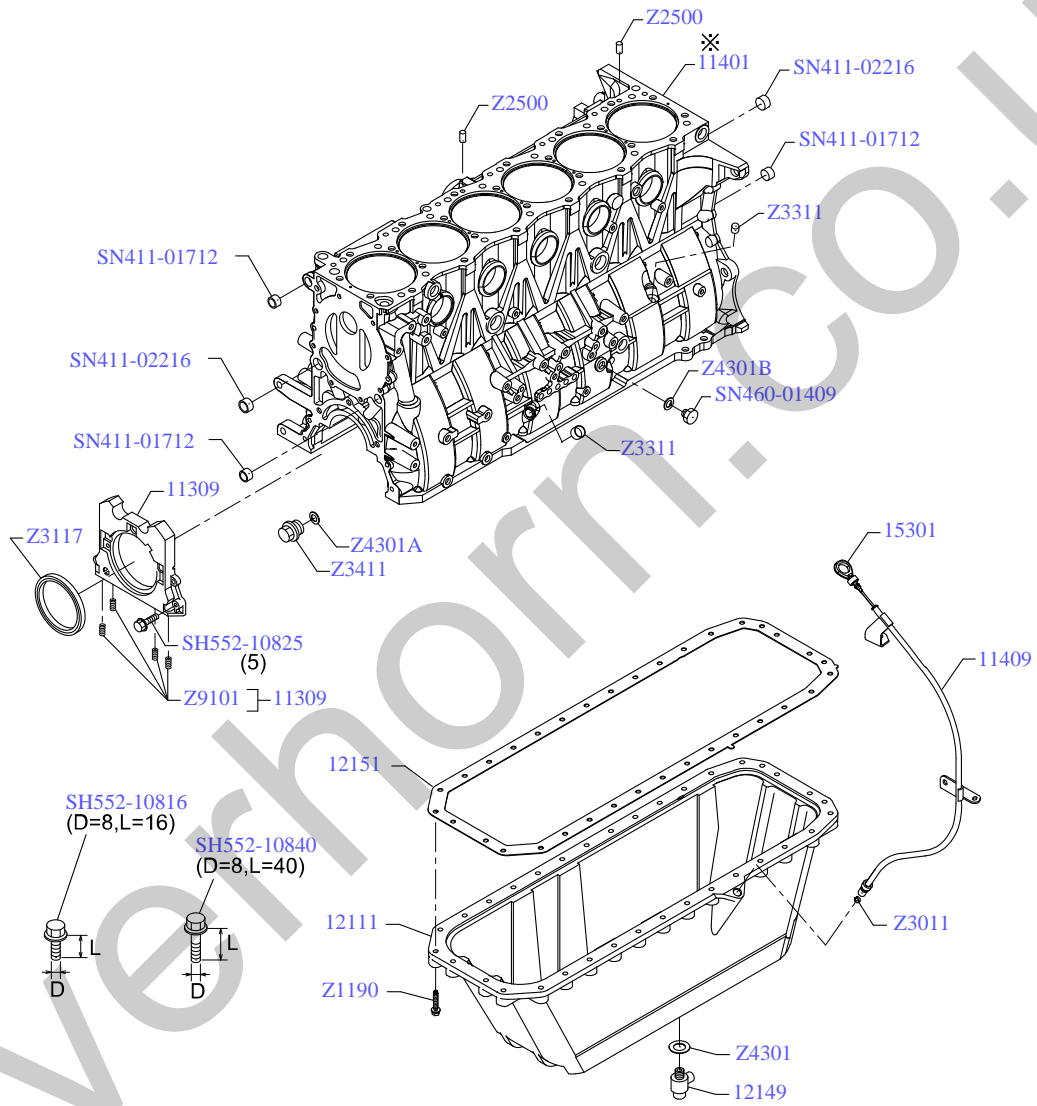

※ See the following pages for the contents
同一FIG内の詳細図参照

11AU529

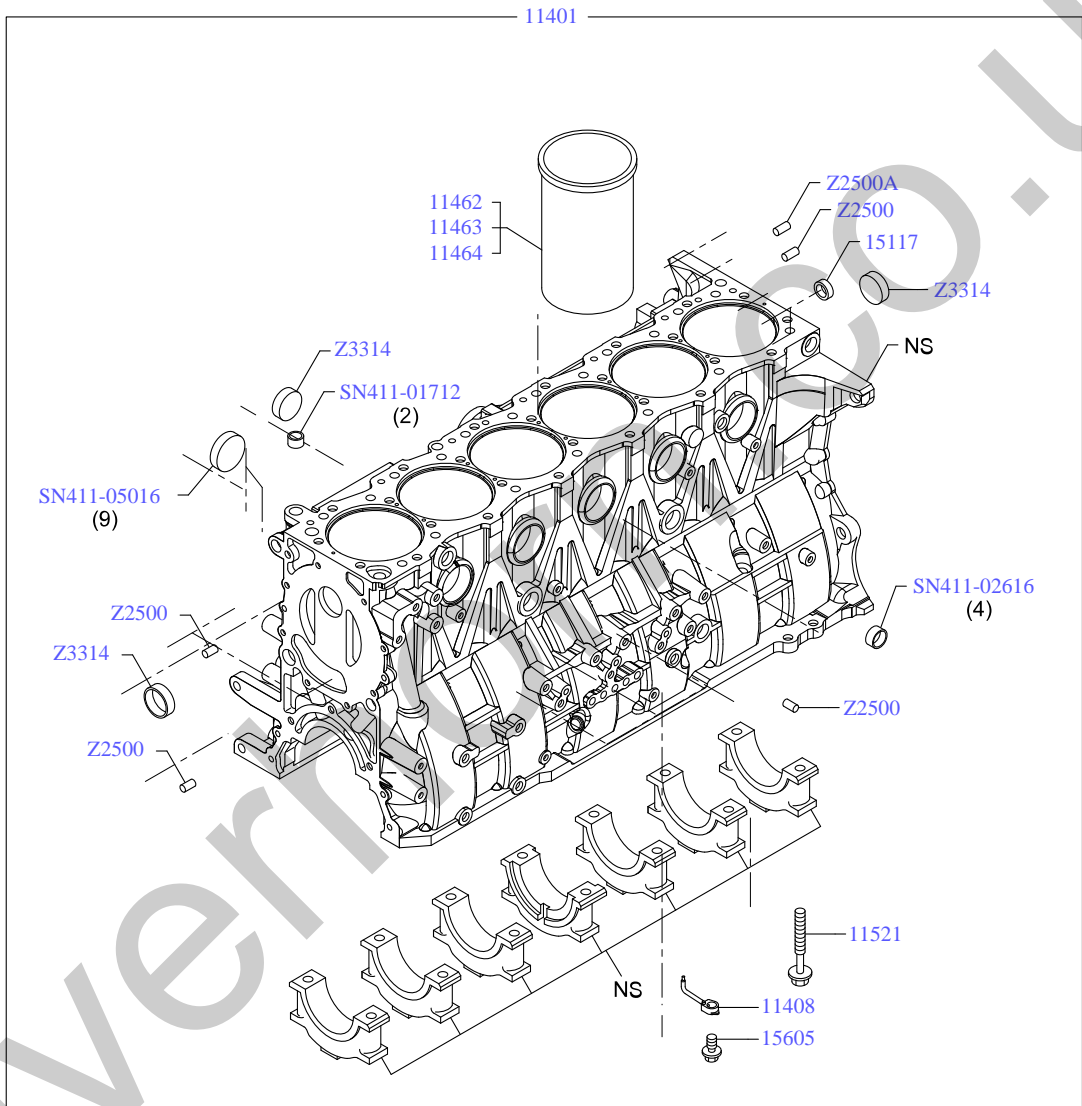

11AU525

ITEM	PART NO.	PART NAME	QTY	Reference	APPLICABLE NO.
	.	CYLINDER BLOCK			
11309	VH11309E0010	RETAINER SUB-ASSY, OIL SEAL	1		
11401	VH11401E0E32	BLOCK SUB-ASSY, CYLINDER	1		
11408	VH11418E0060	PIPE, CYLINDER BLOCK OIL JET	6		
11409	VH11409E0570	GUIDE SUB-ASSY, OIL LEVEL GAGE	1	(KSDP)	1604-2105
11409	VH11409E0570	GUIDE SUB-ASSY, OIL LEVEL GAGE	1	(KSUP)	1911-2105
11409	VH11409E0B20	GUIDE SUB-ASSY, OIL LEVEL GAGE	1		2105-
11462	VH11462E0080	LINER, CYLINDER, O/S	6	A	
11463	VH11463E0050	LINER, CYLINDER, O/S	6	B	
11464	VH11464E0050	LINER, CYLINDER, O/S	6	C	
11521	VHS115211261	BOLT, BEARING CAP	14		
12111	VH12111E0230	PAN, OIL	1		
12149	VHS121491030	VALVE, OIL DRAIN	1		
12151	VH12151E0071	GASKET, OIL PAN	1		
15117	VHS151171170	BUSHING, BODY OIL PUMP	1		
15301	VH15301E0A81	GAGE SUB-ASSY, OIL LEVEL	1	(KSDP)	1604-2105
15301	VH15301E0A81	GAGE SUB-ASSY, OIL LEVEL	1	(KSUP)	1911-2105
15301	VH15301E0A81	GAGE SUB-ASSY, OIL LEVEL	1		2105-
15605	VH15605E0050	VALVE SUB-ASSY, OIL CHECK	6		
SH552-10816	VHSH55210816	BOLT, FLANGE	1	(KSDP)	1604-2105
SH552-10816	VHSH55210816	BOLT, FLANGE	1	(KSUP)	1911-2105
SH552-10816	VHSH55210816	BOLT, FLANGE	1		2105-
SH552-10825	VHSH55210825	BOLT, FLANGE	5		
SH552-10840	VHSH55210840	BOLT, FLANGE	1	(KSDP)	1604-2105
SH552-10840	VHSH55210840	BOLT, FLANGE	1	(KSUP)	1911-2105
SH552-10840	VHSH55210840	BOLT, FLANGE	1		2105-
SL723-01414	VHSL72301414	WASHER, SOFT	1		2304-
SN411-01712	VHSN41101712	PLUG, SEALING	3		
SN411-01712	VHSN41101712	PLUG, SEALING	2		
SN411-02216	VHSN41102216	PLUG, SEALING	2		
SN411-02616	VHSN41102616	PLUG, SEALING	4		
SN411-05016	VHSN41105016	PLUG, SEALING	9		
SN460-01409	VHSN46001409	PLUG	1		
Z1190	VHSZ11908196	BOLT	34		
Z2500	VHSZ25008007	PIN	2		
Z2500	VHSZ25008007	PIN	10		

ITEM	PART NO.	PART NAME	QTY	Reference	APPLICABLE NO.
Z2500A	VHSZ25008008	PIN	2		
Z3011	VHSZ30110025	O-RING	1	(KSDP)	1604-2105
Z3011	VHSZ30110025	O-RING	1	(KSUP)	1911-2105
Z3011	VHSZ30110025	O-RING	1		2105-
Z3117	VHSZ31179002	SEAL, OIL	1		
Z3311	VHSZ33114001	PLUG, EXPANSION	1		
Z3311	VHSZ33114001	PLUG, EXPANSION	1		
Z3314	VHSZ33142002	PLUG, EXPANSION	4		
Z3411	VHSZ34116009	PLUG	1		
Z4301	VHSZ43018003	WASHER, SOFT	1		
Z4301A	VHSZ43016004	WASHER, SOFT	1		
Z4301B	VHSZ43014003	WASHER, SOFT	1		1604-2304
Z9101	VHSZ91013008	HELISERT	4		

タイミング ギヤ カバ - アント フライホイール ハウジング ・ TIMING GEAR COVER AND FLYWHEEL HOUSING

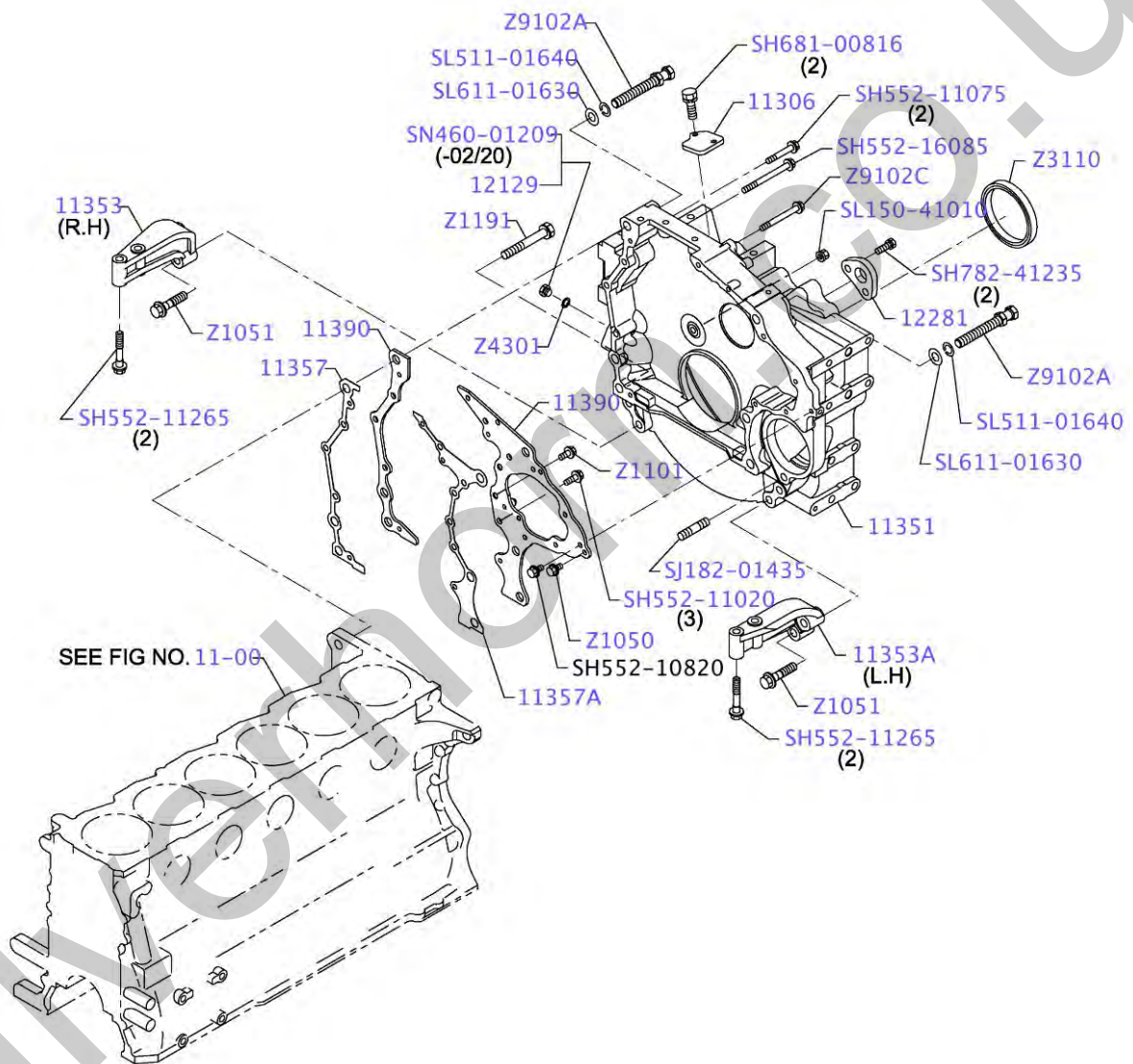

11BU029

ITEM	PART NO.	PART NAME	QTY	Reference	APPLICABLE NO.
	.	TIMING GEAR COVER AND FLYWHEEL HOUSING			
11306	VHS113061480	COVER SUB ASSY, F/H DUST	1		1604-2109
11306	VH11306EW010	COVER SUB-ASSY, FLYWHEEL HOUSING DUST	1		2109-
11351	VH11351E0254	HOUSING, FLYWHEEL	1		
11353	VH11353E0130	STAY, FLYWHEEL HOUSING SIDE	1		
11353A	VH11353E0230	STAY, FLYWHEEL HOUSING SIDE	1		
11357	VH16258E0050	GASKET	1		
11357A	VH16258E0060	GASKET	1		
11390	VHS113901050	PLATE SET, END	1		
12129	VH12129E0070	PLUG, OIL PAN	1		2002-
12281	VH12281E0240	HANGER, ENGINE	1		
SH552-11020	VHSH55211020	BOLT, FLANGE	3		
SH552-11075	VHSH55211075	BOLT, FLANGE	2		
SH552-11265	VHSH55211265	BOLT, FLANGE	4		
SH552-16085	VHSH55216085	BOLT, FLANGE	1		
SH681-00816	VHSH68100816	BOLT	2		
SH782-41235	VHSH78241235	BOLT, W/WASHER	2		
SJ182-01435	VHSJ18201435	STUD	1		
SL150-41010	VHSL15041010	NUT	1		
SL511-01640	VHSL51101640	LOCKWASHER	2		
SL611-01630	VHSL61101630	WASHER, PLAIN	2		
SL723-01210	VHSL72301210	WASHER, SOFT	1		2304-
SN460-01209	VHSN46001209	PLUG	1		1604-2002
Z1050	VHSZ10508055	BOLT, FLANGE	2		
Z1051	VHSZ10514021	BOLT, FLANGE	4		
Z1101	VHSZ11010007	BOLT	2		
Z1161	VHSZ11610047	STUD	1		
Z1191	VHSZ11916013	BOLT	4		
Z3110	VHSZ31101045	SEAL, OIL	1		
Z4301	VHSZ43012005	WASHER, SOFT	1		1604-2304
Z9102A	VHSZ91024292	BOLT	2		
Z9102C	VHSZ91024487	BOLT	1		
11-00	11-00				

メインムービングパーツ・MAIN MOVING PARTS

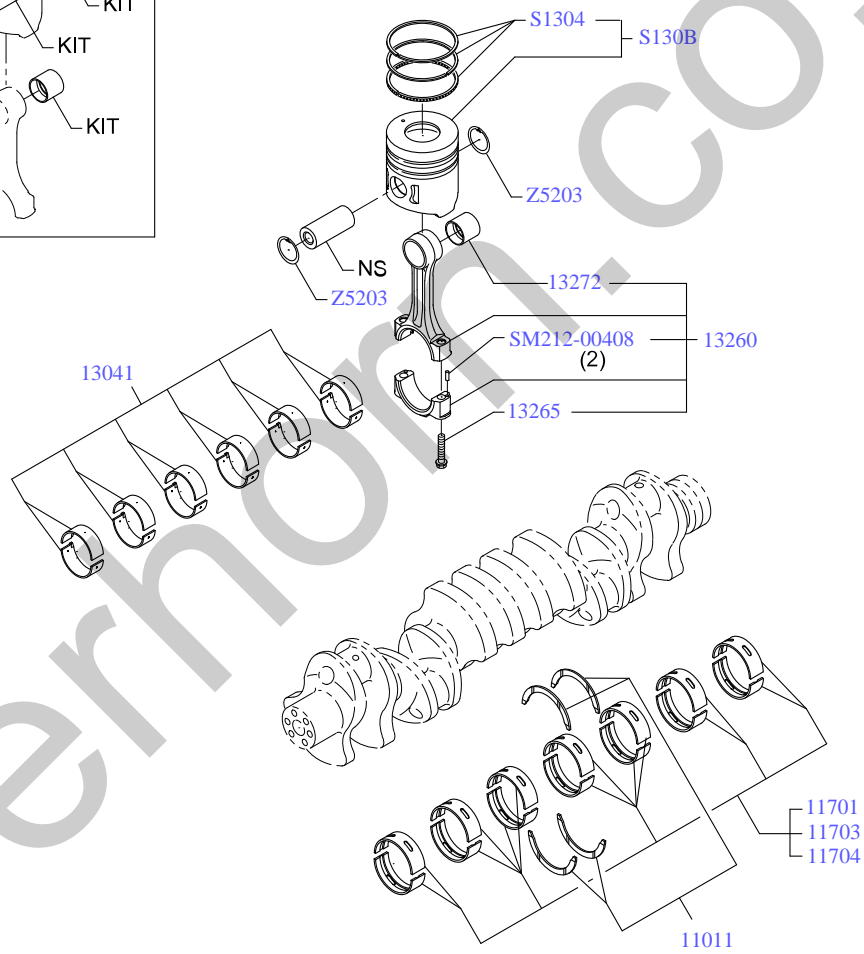
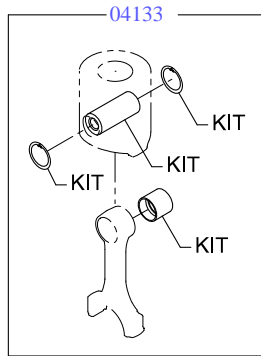

12AU525

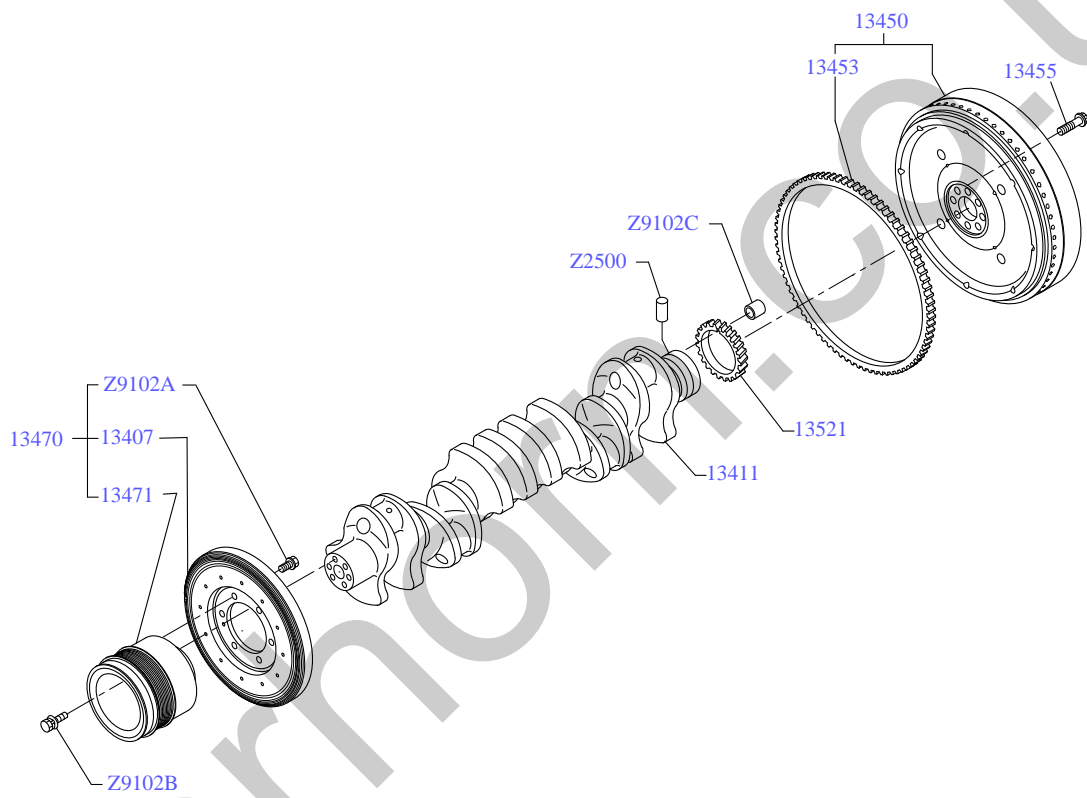

12AU526

ITEM	PART NO.	PART NAME	QTY	Reference	APPLICABLE NO.
	.	MAIN MOVING PARTS			
04133	VH04133E0140	PIN KIT, PISTON	6		
11011	VHS110111380	WASHER SET, CRANKSHAFT THRUST, STD	1	STD TAIHO	1604-2111
11011	VH11011E0060	WASHER SET, CRANKSHAFT THRUST	1	STD TAIHO	2111-
11701	VHS117012140	BEARING SET, CRANKSHAFT	1	STD TAIHO	1604-2202
11701	VH11701E0100	BEARING SET, CRANKSHAFT	1	STD TAIHO	2202-
11703	VHS117031970	BEARING SET, CRANKSHAFT, U/S 0.25	1	U/S 0.25 DAID	
11703	VHS117032000	BEARING SET, CRANKSHAFT, U/S 0.25	1	U/S 0.25 TAIH	1604-2202
11703	VH11704E0100	BEARING SET, CRANKSHAFT, U/S 0.25	1	U/S 0.25 TAIH	2202-
11704	VHS117042000	BEARING SET, CRANKSHAFT, U/S 0.50	1	U/S 0.5 DAIDO	
11704	VHS117042030	BEARING SET, CRANKSHAFT, U/S 0.50	1	U/S 0.5 TAIHO	1604-2202
11704	VH11705E0100	BEARING SET, CRANKSHAFT, U/S 0.50	1	U/S 0.50 TAIH	2202-
13041	VH13041E0700	BEARING SET, CONNECTING ROD	1	STD	1604-2108
13041	VH13041E0C20	BEARING SET, CONNECTING ROD	1	STD	2108-
13041	VH13041E0710	BEARING SET, CONNECTING ROD	1	U/S 0.25	1604-2108
13041	VH13041E0C50	BEARING SET, CONNECTING ROD	1	U/S 0.25	2108-
13041	VH13041E0720	BEARING SET, CONNECTING ROD	1	U/S 0.50	1604-2108
13041	VH13041E0C60	BEARING SET, CONNECTING ROD	1	U/S 0.50	2108-
13041	VH13041E0730	BEARING SET, CONNECTING ROD	1	U/S 0.75	1604-2108
13041	VH13041E0C70	BEARING SET, CONNECTING ROD	1	U/S 0.75	2108-
13041	VH13041E0740	BEARING SET, CONNECTING ROD	1	U/S 1.00	1604-2108
13041	VH13041E0C80	BEARING SET, CONNECTING ROD	1	U/S 1.00	2108-
13260	VH13260E0100	ROD ASSY, CONNECTING	6		1604-1909
13260	VH13260E0101	ROD ASSY, CONNECTING	6		1909-
13265	VHS132651620	BOLT, CONROD	2		1604-1909
13265	VHS132651620	BOLT, CONROD	2		1909-
13272	VHS132721460	BUSHING, CONROD, REPAIR STD	6		
13407	VH13407E0040	DAMPER SUB-ASSY, CRANKSHAFT	1		
13411	VH13411E0100	CRANKSHAFT	1		1604-1712
13411	VH13411E0100	CRANKSHAFT	1		1712-1901
13411	VH13411E0100	CRANKSHAFT	1		1901-
13450	VH13450E0P90	FLYWHEEL ASSY	1		
13453	VH13453E0080	GEAR, FLYWHEEL RING	1		
13455	VHS134551550	BOLT, FLYWHEEL	8		
13470	VH13470E0580	PULLEY ASSY, CRANKSHAFT	1		
13471	VH13471E0430	PULLEY, CRANKSHAFT	1		
13521	VH13521E0152	GEAR, CRANKSHAFT	1		
S1304	VHS1304E0030	RING SUB SET, PISTON	1		
S130B	VHS130BE0131	PISTON & PISTON RING SET	6		
SM212-00408	VHSM21200408	PIN, STRAIGHT	2		1604-1909

ITEM	PART NO.	PART NAME	QTY	Reference	APPLICABLE NO.
SM212-00408	VHSM21200408	PIN, STRAIGHT	2		1909-
Z2500	VHSZ25006006	PIN	1		1604-1712
Z2500	VHSZ25006006	PIN	1		1712-
Z5203	VHSZ52037001	RING, RETAINER OR SPRING, RETAINER	12		
Z9102A	VHSZ91024061	BOLT	6		
Z9102B	VHSZ91024350	BOLT	6		
Z9102C	VHSZ91029013	COLLAR	1		

Silverhorn.CO.UK

カムシャフト アイドルギヤ・CAMSHAFT AND IDLE GEAR

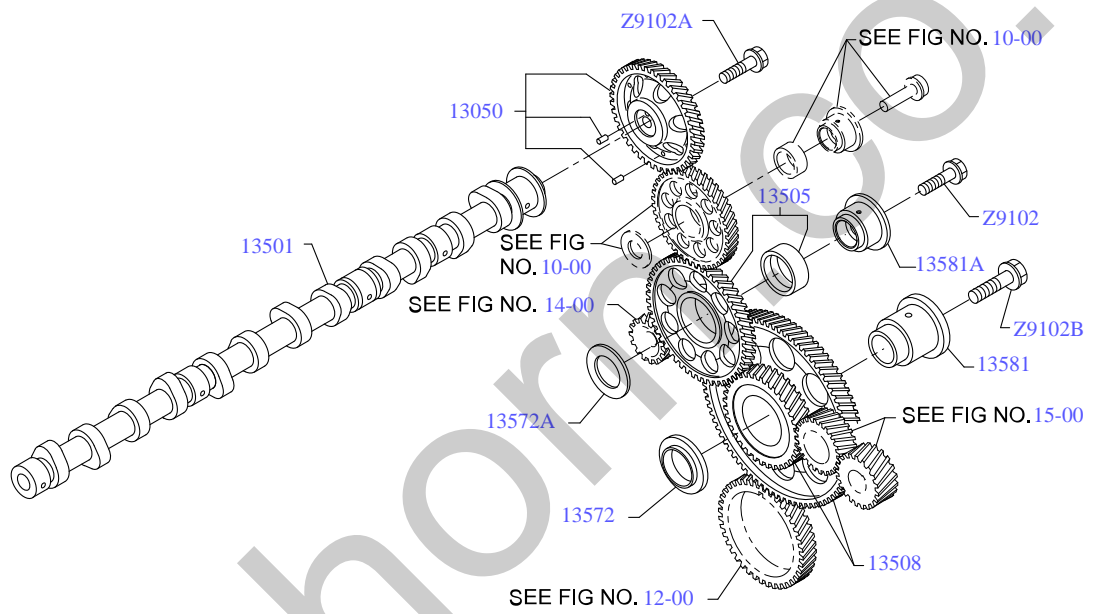

13AU502

ITEM	PART NO.	PART NAME	QTY	Reference	APPLICABLE NO.
.	.	CAMSHAFT AND IDLE GEAR			
13050	VH13050E0060	GEAR ASSY, CAMSHAFT TIMING	1		
13501	VH13501E0300	CAMSHAFT SUB-ASSY	1		1604-1909
13501	VH13501E0301	CAMSHAFT SUB-ASSY	1		1909-
13505	VH13508E0590	GEAR SUB-ASSY, IDLE	1		
13508	VH13508E0331	GEAR SUB-ASSY, IDLE	1		
13572	VHS135721271	PLATE, IDLE GEAR THRUST	1		
13572A	VHS135721230	PLATE, IDLE GEAR THRUST	1		
13581	VHS135811440	SHAFT, IDLE GEAR	1		
13581A	VHS135811530	SHAFT, IDLE GEAR	1		1604-1711
13581A	VH13581E0270	SHAFT, IDLE GEAR	1		1711-
Z9102	VHSZ91024264	BOLT	1		
Z9102A	VHSZ91024265	BOLT	1		
Z9102B	VHSZ91024491	BOLT	1		
10-00	.				
12-00	.				
14-00	.				
15-00	.				

バルブ システム・VALVE SYSTEM

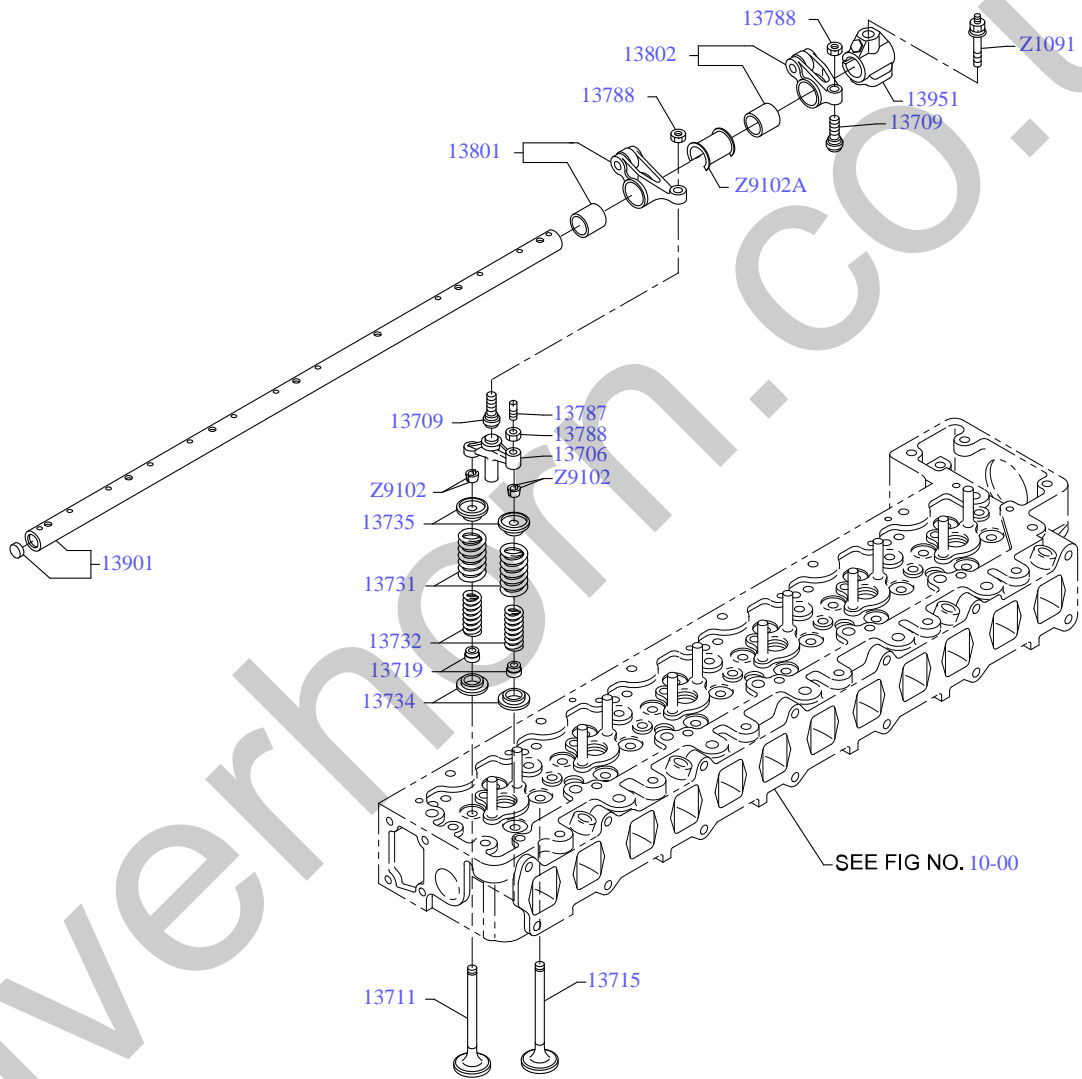

13BU502

ITEM	PART NO.	PART NAME	QTY	Reference	APPLICABLE NO.
.	.	VALVE SYSTEM			
13706	VHS137061080	CROSSHEAD SUB ASSY	12		
13709	VHS137091030	SCREW SUB ASSY, VALVE ADJ	12		
13711	VHS137111632	VALVE, INTAKE, STD	12		
13715	VHS137151733	VALVE, EXH, STD	12		
13719	VHS137191470	SEAL, VALVE STEM OIL	24		
13731	VHS137311610	SPRING, VALVE, OUTER	24		
13732	VHS137321500	SPRING, VALVE, INNER	24		
13734	VH13734E0020	SEAT, VALVE SPRING	24		1604-1912
13734	VH13734E0021	SEAT, VALVE SPRING	24		1912-
13735	VHS137351470	SEAT, VALVE SPG, UPR	24		
13787	VHS137871210	SCREW, VALVE ADJ	12		
13788	VHS137881030	NUT, VALVE ADJ SCREW	12		
13788	VHS137881030	NUT, VALVE ADJ SCREW	12		
13801	VH13801E0070	ARM SUB-ASSY, VALVE ROCKER, NO.1	6		
13802	VH13802E0010	ARM SUB-ASSY, VALVE ROCKER, NO.2	6		
13901	VHS139011390	SHAFT SUB ASSY, VALVE ROCKER	1		
13951	VH13951E0030	SUPPORT, VALVE ROCKER	7		
Z1091	VHSZ10910057	BOLT, FLANGE	5		
Z1091	VHSZ10910057	BOLT, FLANGE	2		
Z9102	VHSZ91026013	LOCK, VALVE SPG RETAINER	48		
Z9102A	VHSZ91029116	COLLAR	6		
.	.				
10-00	.				

エア インテーク アンド エグゾースト システム ・ AIR INTAKE AND EXHAUST SYSTEM

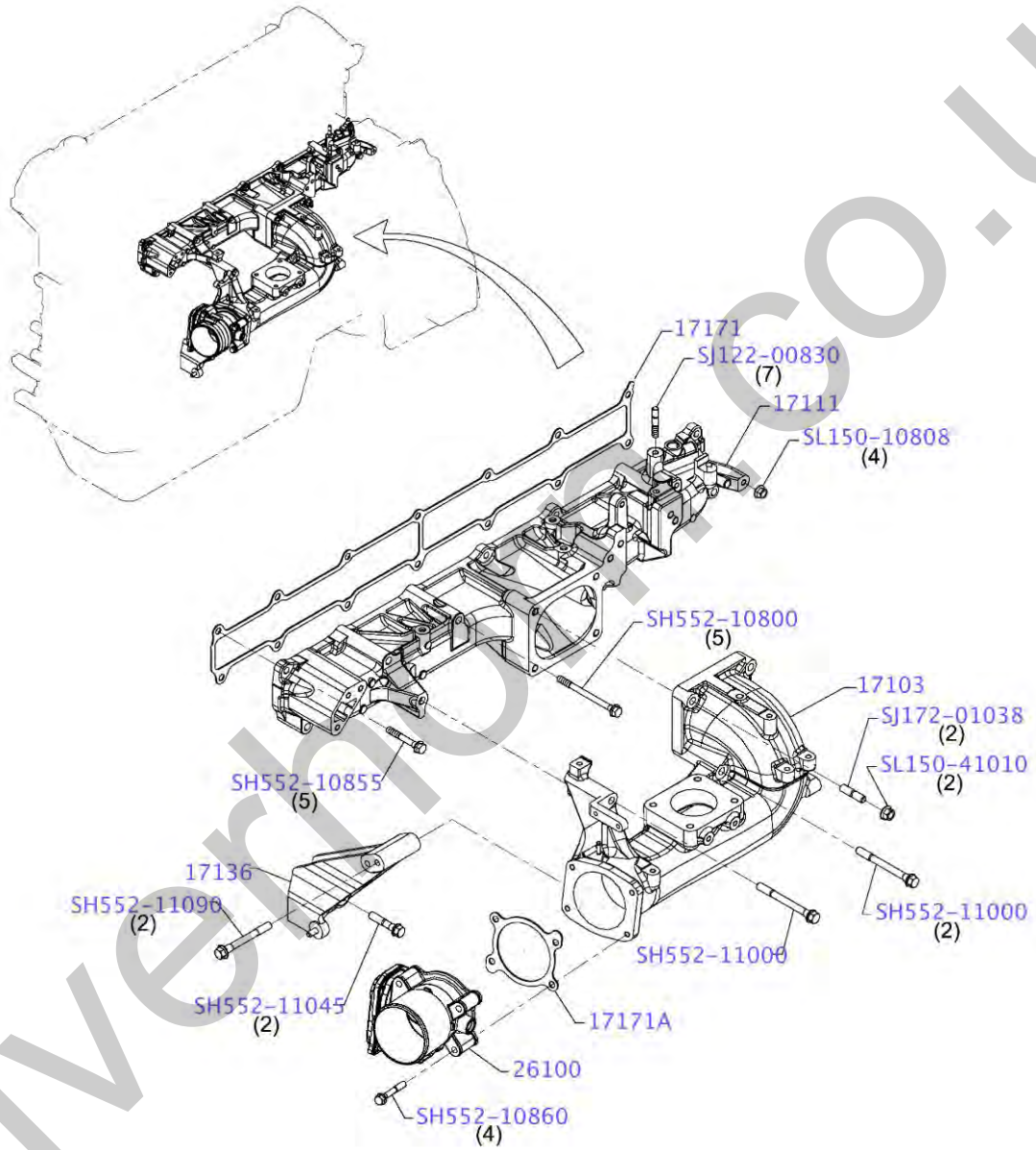

13CU534

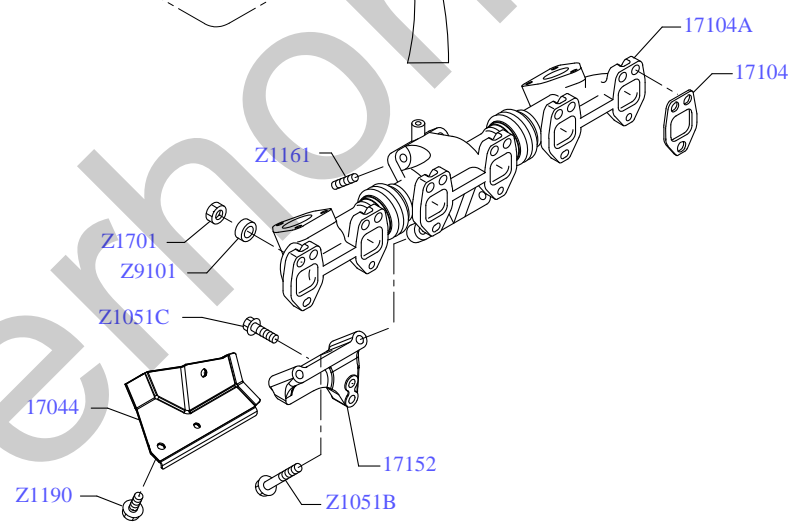
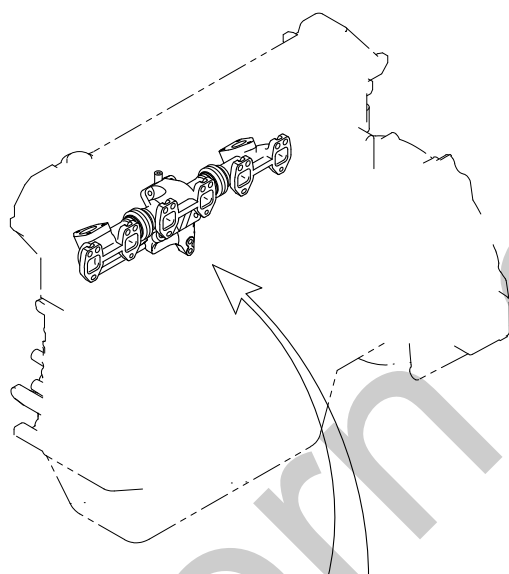

13CU512

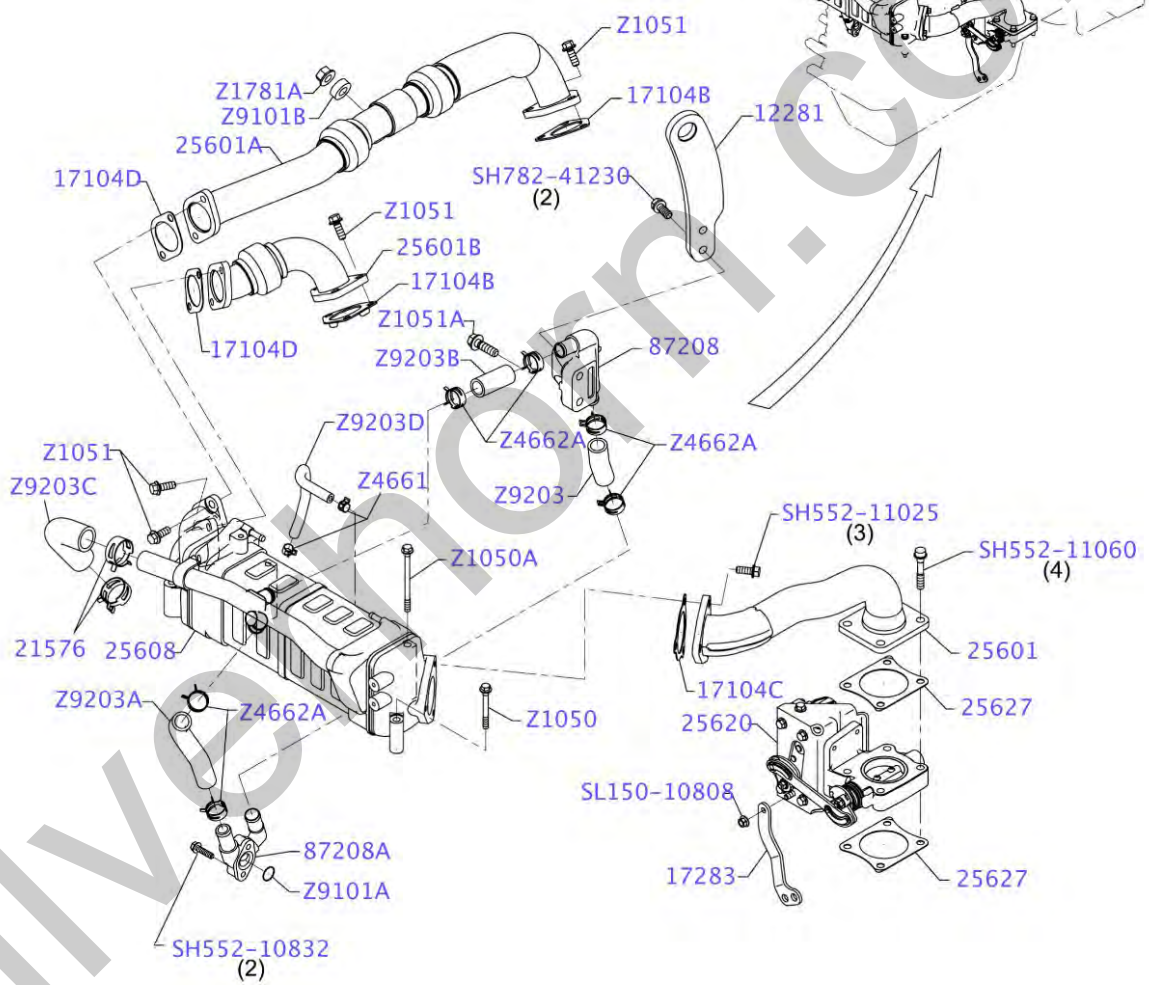

13CV513

ITEM	PART NO.	PART NAME	QTY	Reference	APPLICABLE NO.
	.	AIR INTAKE AND EXHAUST SYSTEM			
12281	VH12281E0121	HANGER, ENGINE	1	(KSDP)	
12281	VH12281E0121	HANGER, ENGINE	1	(KSUP)	1911-2109
12281	VH12281E0121	HANGER, ENGINE	1	(KSUP)	2109-
17044	VHS170444610	INSULATOR SUB ASSY, EXH	1		
17103	VH17103E0E20	PIPE SUB-ASSY, INTAKE	1		
17104	VHS171041610	GASKET SUB ASSY, EXH MFLD	6		
17104A	VH17104E0120	MANIFOLD SUB-ASSY, EXHAUST	1		
17104B	VHS171041990	GASKET SUB ASSY, EXH MFLD	1	(KSDP)	
17104B	VHS171041990	GASKET SUB ASSY, EXH MFLD	1	(KSDP)	
17104B	VHS171041990	GASKET SUB ASSY, EXH MFLD	1	(KSUP)	1911-2109
17104B	VHS171041990	GASKET SUB ASSY, EXH MFLD	1	(KSUP)	2109-
17104B	VHS171041990	GASKET SUB ASSY, EXH MFLD	1	(KSUP)	1911-2109
17104B	VHS171041990	GASKET SUB ASSY, EXH MFLD	1	(KSUP)	2109-
17104C	VH25634E0020	GASKET, EGR PIPE	1	(KSDP)	
17104C	VH25634E0020	GASKET, EGR PIPE	1	(KSUP)	1911-2109
17104C	VH25634E0020	GASKET, EGR PIPE	1	(KSUP)	2109-
17104D	VH25634E0010	GASKET, EGR PIPE	1	(KSDP)	
17104D	VH25634E0010	GASKET, EGR PIPE	1	(KSDP)	
17104D	VH25634E0010	GASKET, EGR PIPE	1	(KSUP)	1911-2109
17104D	VH25634E0010	GASKET, EGR PIPE	1	(KSUP)	2109-
17104D	VH25634E0010	GASKET, EGR PIPE	1	(KSUP)	1911-2109
17104D	VH25634E0010	GASKET, EGR PIPE	1	(KSUP)	2109-
17111	VH17111E0262	MANIFOLD, INTAKE	1		1604-1906
17111	VH17111E0263	MANIFOLD, INTAKE	1		1906-
17136	VHS171365492	BRACKET, INTAKE PIPE	1		
17152	VHS171522580	BRACKET, EXH MFLD	1		
17171	VH17171E0160	GASKET, INTAKE MANIFOLD	1		
17171A	VH17171E0080	GASKET, INTAKE MANIFOLD	1		
17283	VH17283E0010	STAY, EXHAUST GAS CONTROL VALVE OUTLET	1	(KSDP)	
17283	VH17283E0010	STAY, EXHAUST GAS CONTROL VALVE OUTLET	1	(KSUP)	1911-2109
17283	VH17283E0010	STAY, EXHAUST GAS CONTROL VALVE OUTLET	1	(KSUP)	2109-
21576	VH21576E0030	CLIP	2	(KSDP)	
21576	VH21576E0030	CLIP	2	(KSUP)	1911-2109
21576	VH21576E0030	CLIP	2	(KSUP)	2109-
25601	VH25601E0310	PIPE SUB-ASSY, EGR	1	(KSDP)	
25601	VH25601E0310	PIPE SUB-ASSY, EGR	1	(KSUP)	1911-2109
25601	VH25601E0310	PIPE SUB-ASSY, EGR	1	(KSUP)	2109-
25601A	VH25601E0540	PIPE SUB-ASSY, EGR	1	(KSDP)	
25601A	VH25601E0540	PIPE SUB-ASSY, EGR	1	(KSUP)	1911-2109
25601A	VH25601E0540	PIPE SUB-ASSY, EGR	1	(KSUP)	2109-
25601B	VH25601E0342	PIPE SUB-ASSY, EGR	1	(KSDP)	
25601B	VH25601E0342	PIPE SUB-ASSY, EGR	1	(KSUP)	1911-2109
25601B	VH25601E0342	PIPE SUB-ASSY, EGR	1	(KSUP)	2109-
25608	VH25608E0050	COOLER SUB-ASSY, EGR	1	(KSDP)	
25608	VH25608E0050	COOLER SUB-ASSY, EGR	1	(KSUP)	1911-2109

ITEM	PART NO.	PART NAME	QTY	Reference	APPLICABLE NO.
25608	VH25608E0050	COOLER SUB-ASSY, EGR	1	(KSUP)	2109-
25620	VH25620E0247	VALVE ASSY, EGR	1	(KSDP)	1604-1605
25620	VH25620E0248	VALVE ASSY, EGR	1	(KSDP)	1605-1608
25620	VH25620E0249	VALVE ASSY, EGR	1	(KSDP)	1608-2001
25620	VH25620E0370	VALVE ASSY, EGR	1	(KSDP)	2001-
25620	VH25620E0249	VALVE ASSY, EGR	1	(KSUP)	1911-2001
25620	VH25620E0370	VALVE ASSY, EGR	1	(KSUP)	2001-2109
25620	VH25620E0249	VALVE ASSY, EGR	1	(KSUP)	2109-
25627	VH25627E0070	GASKET, EGR VALVE	2	(KSDP)	
25627	VH25627E0070	GASKET, EGR VALVE	2	(KSUP)	1911-2109
25627	VH25627E0070	GASKET, EGR VALVE	2	(KSUP)	2109-
26100	VH26100E0273	BODY ASSY, DIESEL THROTTLE	1		1604-1904
26100	VH26100E0274	BODY ASSY, DIESEL THROTTLE	1		1904-1908
26100	VH26100E0275	BODY ASSY, DIESEL THROTTLE	1		1908-2006
26100	VH26100E0276	BODY ASSY, DIESEL THROTTLE	1		2006-
87208	VH87208E0301	PIPE SUB-ASSY, WATER	1	(KSDP)	
87208	VH87208E0301	PIPE SUB-ASSY, WATER	1	(KSUP)	1911-2109
87208	VH87208E0301	PIPE SUB-ASSY, WATER	1	(KSUP)	2109-
87208A	VH87208E0290	PIPE SUB-ASSY, WATER	1	(KSDP)	
87208A	VH87208E0290	PIPE SUB-ASSY, WATER	1	(KSUP)	1911-2109
87208A	VH87208E0290	PIPE SUB-ASSY, WATER	1	(KSUP)	2109-
SH552-10800	VHSH55210800	BOLT, FLANGE	5		
SH552-10832	VHSH55210832	BOLT, FLANGE	2	(KSDP)	
SH552-10832	VHSH55210832	BOLT, FLANGE	2	(KSUP)	1911-2109
SH552-10832	VHSH55210832	BOLT, FLANGE	2	(KSUP)	2109-
SH552-10855	VHSH55210855	BOLT, FLANGE	5		
SH552-10860	VHSH55210860	BOLT, FLANGE	4		
SH552-11000	VHSH55211000	BOLT, FLANGE	3		
SH552-11025	VHSH55211025	BOLT, FLANGE	3	(KSDP)	
SH552-11025	VHSH55211025	BOLT, FLANGE	3	(KSUP)	1911-2109
SH552-11025	VHSH55211025	BOLT, FLANGE	3	(KSUP)	2109-
SH552-11045	VHSH55211045	BOLT, FLANGE	2		
SH552-11060	VHSH55211060	BOLT, FLANGE	4	(KSDP)	
SH552-11060	VHSH55211060	BOLT, FLANGE	4	(KSUP)	1911-2109
SH552-11060	VHSH55211060	BOLT, FLANGE	4	(KSUP)	2109-
SH552-11090	VHSH55211090	BOLT, FLANGE	2		

ITEM	PART NO.	PART NAME	QTY	Reference	APPLICABLE NO.
SH782-41230	VHSH78241230	BOLT, W/WASHER	2	(KSDP)	
SH782-41230	VHSH78241230	BOLT, W/WASHER	2	(KSUP)	1911-2109
SH782-41230	VHSH78241230	BOLT, W/WASHER	2	(KSUP)	2109-
SJ122-00830	VHSJ12200830	STUD	7		
SJ172-01038	VHSJ17201038	STUD	2		
SL150-10808	VHSL15010808	NUT	1	(KSDP)	
SL150-10808	VHSL15010808	NUT	1	(KSUP)	1911-2109
SL150-10808	VHSL15010808	NUT	1	(KSUP)	2109-
SL150-10808	VHSL15010808	NUT	4		
SL150-41010	VHSL15041010	NUT	2		
Z1050	VHSZ10508025	BOLT, FLANGE	2	(KSDP)	
Z1050	VHSZ10508025	BOLT, FLANGE	2	(KSUP)	1911-2109
Z1050	VHSZ10508025	BOLT, FLANGE	2	(KSUP)	2109-
Z1050A	VHSZ10508044	BOLT, FLANGE	2	(KSDP)	
Z1050A	VHSZ10508044	BOLT, FLANGE	2	(KSUP)	1911-2109
Z1050A	VHSZ10508044	BOLT, FLANGE	2	(KSUP)	2109-
Z1051	VHSZ10510052	BOLT, FLANGE	5	(KSDP)	
Z1051	VHSZ10510052	BOLT, FLANGE	5	(KSDP)	
Z1051	VHSZ10510052	BOLT, FLANGE	5	(KSUP)	1911-2109
Z1051	VHSZ10510052	BOLT, FLANGE	5	(KSUP)	2109-
Z1051	VHSZ10510052	BOLT, FLANGE	5	(KSUP)	1911-2109
Z1051	VHSZ10510052	BOLT, FLANGE	5	(KSUP)	2109-
Z1051A	VHSZ10512023	BOLT, FLANGE	2	(KSDP)	
Z1051A	VHSZ10512023	BOLT, FLANGE	2	(KSUP)	1911-2109
Z1051A	VHSZ10512023	BOLT, FLANGE	2	(KSUP)	2109-
Z1051B	VHSZ10510002	BOLT	2		
Z1051C	VHSZ10510023	BOLT, FLANGE	2		
Z1161	VHSZ11610107	STUD	2		
Z1190	VHSZ11908216	BOLT, W/WASHER	3		
Z1701	VHSZ17010022	NUT	18		
Z1781A	VHSZ17810007	NUT	1	(KSDP)	
Z1781A	VHSZ17810007	NUT	1	(KSUP)	1911-2109
Z1781A	VHSZ17810007	NUT	1	(KSUP)	2109-
Z4661	VHSZ46613007	CLIP	2	(KSDP)	
Z4661	VHSZ46613007	CLIP	2	(KSUP)	1911-2109
Z4661	VHSZ46613007	CLIP	2	(KSUP)	2109-
Z4662A	VHSZ46626002	CLIP	2	(KSDP)	
Z4662A	VHSZ46626002	CLIP	2	(KSDP)	
Z4662A	VHSZ46626002	CLIP	2	(KSDP)	
Z4662A	VHSZ46626002	CLIP	2	(KSUP)	1911-2109

ITEM	PART NO.	PART NAME	QTY	Reference	APPLICABLE NO.
Z4662A	VHSZ46626002	CLIP	2	(KSUP)	2109-
Z4662A	VHSZ46626002	CLIP	2	(KSUP)	1911-2109
Z4662A	VHSZ46626002	CLIP	2	(KSUP)	2109-
Z4662A	VHSZ46626002	CLIP	2	(KSUP)	1911-2109
Z4662A	VHSZ46626002	CLIP	2	(KSUP)	2109-
Z9101	VHSZ91016217	SPACER	18		
Z9101A	VHSZ91015133	GASKET	1	(KSDP)	
Z9101A	VHSZ91015133	GASKET	1	(KSUP)	1911-2109
Z9101A	VHSZ91015133	GASKET	1	(KSUP)	2109-
Z9101B	VHSZ91016217	SPACER	1	(KSDP)	
Z9101B	VHSZ91016217	SPACER	1	(KSUP)	1911-2109
Z9101B	VHSZ91016217	SPACER	1	(KSUP)	2109-
Z9203	VH87245E0M90	HOSE, WATER	1	(KSDP)	
Z9203	VH87245E0M90	HOSE, WATER	1	(KSUP)	1911-2109
Z9203	VH87245E0M90	HOSE, WATER	1	(KSUP)	2109-
Z9203A	VH87245E0M80	HOSE, WATER	1	(KSDP)	
Z9203A	VH87245E0M80	HOSE, WATER	1	(KSUP)	1911-2109
Z9203A	VH87245E0M80	HOSE, WATER	1	(KSUP)	2109-
Z9203B	VH87245E0M70	HOSE, WATER	1	(KSDP)	
Z9203B	VH87245E0M70	HOSE, WATER	1	(KSUP)	1911-2109
Z9203B	VH87245E0M70	HOSE, WATER	1	(KSUP)	2109-
Z9203C	VHSZ92034347	HOSE, WATER	1	(KSDP)	
Z9203C	VHSZ92034347	HOSE, WATER	1	(KSUP)	1911-2109
Z9203C	VHSZ92034347	HOSE, WATER	1	(KSUP)	2109-
Z9203D	VHSZ92034349	HOSE, WATER	1	(KSDP)	
Z9203D	VHSZ92034349	HOSE, WATER	1	(KSUP)	1911-2109
Z9203D	VHSZ92034349	HOSE, WATER	1	(KSUP)	2109-

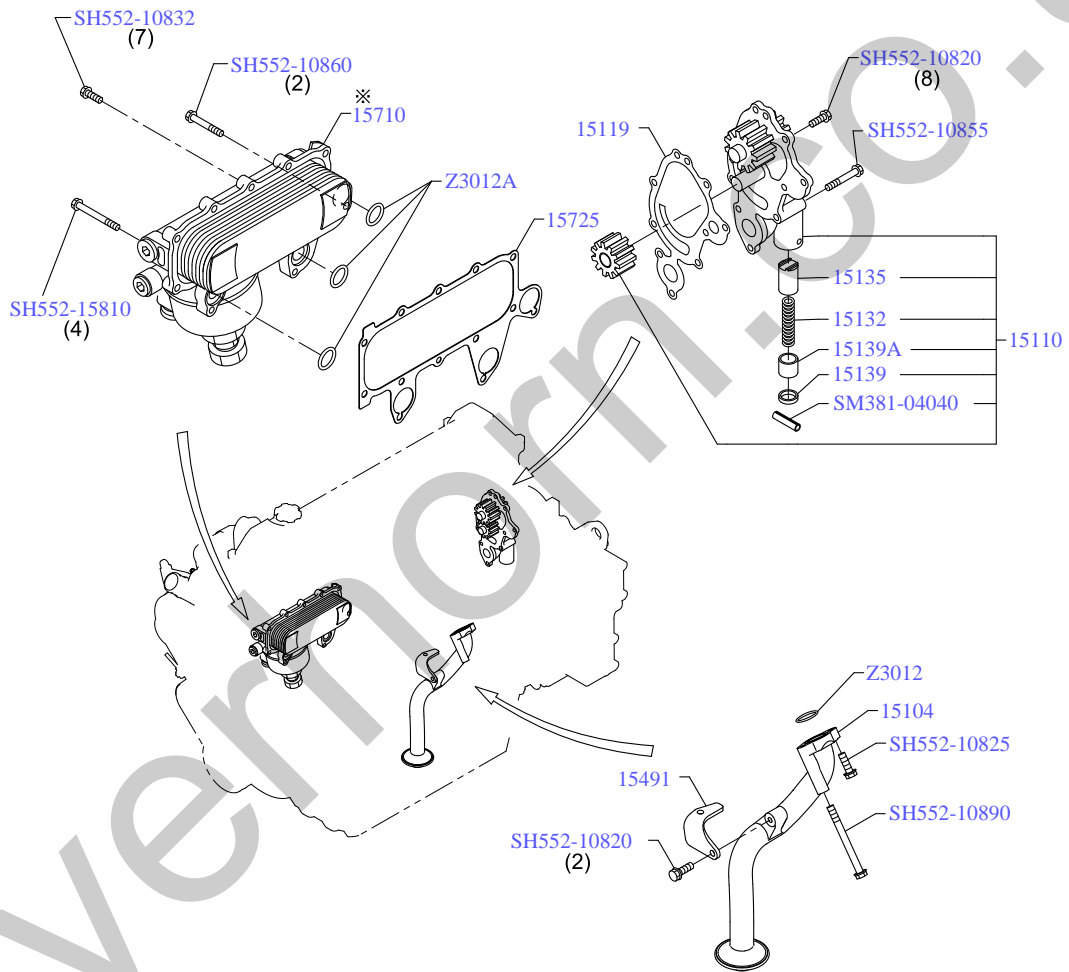

※ See the following pages for the contents
同一FIG内の詳細図参照

14AU524

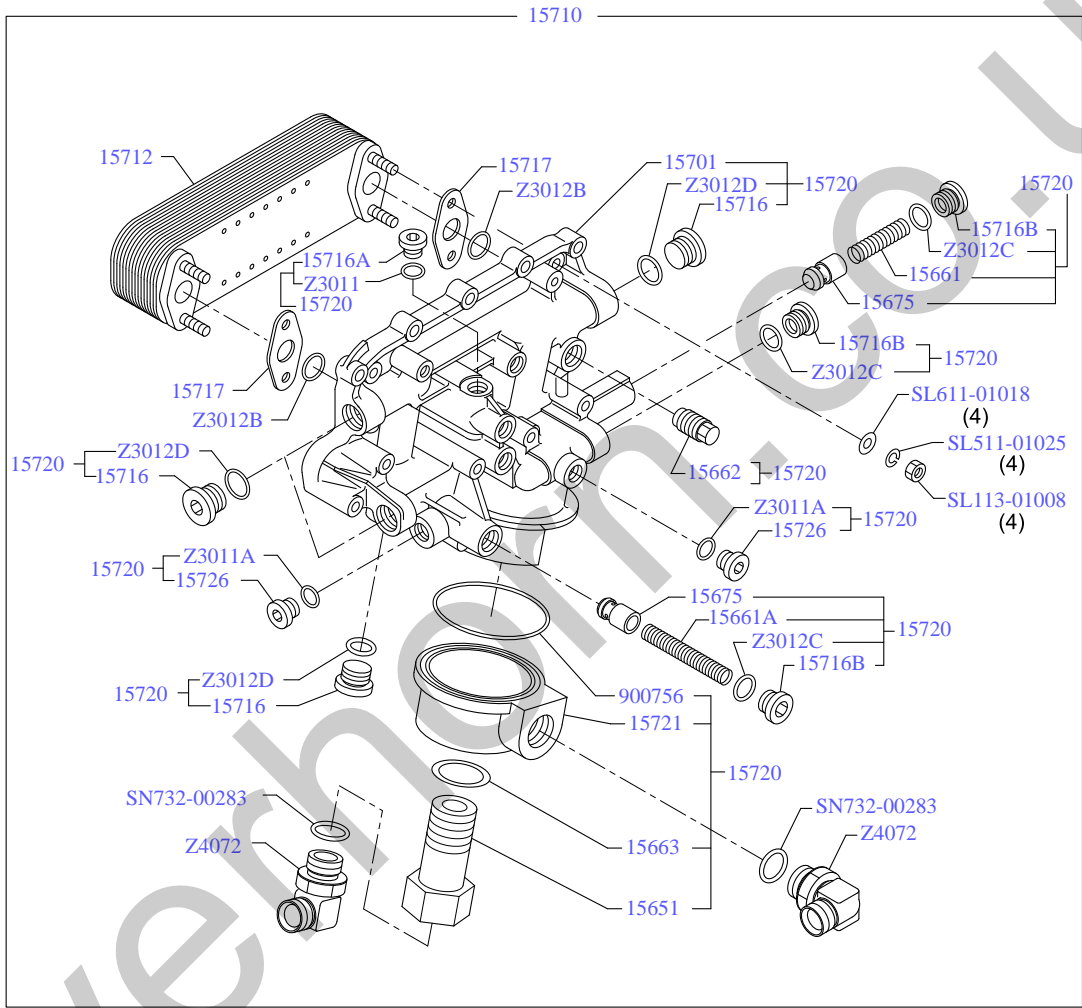

14AU547

ITEM	PART NO.	PART NAME	QTY	Reference	APPLICABLE NO.
	.	LUBRICATION			
15104	VH15104E0020	STRAINER SUB-ASSY, OIL	1		
15110	VH15110E0020	PUMP ASSY, OIL L/STRAINER	1		1604-1607
15110	VH15110E0021	PUMP ASSY, OIL L/STRAINER	1		1607-1701
15110	VH15110E0022	PUMP ASSY, OIL L/STRAINER	1		1701-1912
15110	VH15110E0023	PUMP ASSY, OIL L/STRAINER	1		1912-
15119	VHS151191134	GASKET, OIL PUMP COVER	1		
15132	VHS151321070	SPRING, OIL PUMP RELIEF VALVE	1		
15135	VHS151351100	VALVE, OIL PUMP SAFETY	1		
15139	VHS151391110	SEAT, SPG OIL PUMP	1		
15139A	VHS151391120	SEAT, SPG OIL PUMP	1		
15491	VHS154918981	BRACKET, PIPE	1		
15651	VHS156511780	BOLT	1		
15661	VHS156611450	SPRING, OIL VALVE	1		
15661A	VHS156611510	SPRING, OIL VALVE	1		
15662	VHS156621320	PLUG, OIL VALVE	1		
15663	VHS156631120	GASKET, OIL PLUG	1		
15675	VHS156751020	VALVE, OIL RELIEF	2		
15701	VHS157012351	CASE SUB ASSY, OIL COOLER	1		
15710	VH15710E0114	COOLER ASSY, OIL	1		
15712	VH16491EV020	COOLER, OIL	1		
15716	VHS157161100	PLUG, VALVE SPG	4		
15716A	VHS157161130	PLUG, VALVE SPG	1		
15716B	VHS157161150	PLUG, VALVE SPG	3		
15717	VHS157171320	GASKET, OIL COOLER ELEMENT	2		
15720	VHS157201592	CASE ASSY, OIL COOLER	1		
15721	VHS157211170	COVER, OIL COOLER	1		
15725	VH15725E0030	GASKET, OIL COOLER COVER	1		1606-
15726	VHS157261110	PLUG, BLIND	2		
900756	VHS900756246	O-RING	1		
SH552-10820	VHSH55210820	BOLT, FLANGE	8		
SH552-10820	VHSH55210820	BOLT, FLANGE	2		
SH552-10825	VHSH55210825	BOLT, FLANGE	1		
SH552-10832	VHSH55210832	BOLT, FLANGE	7		
SH552-10855	VHSH55210855	BOLT, FLANGE	1		
SH552-10860	VHSH55210860	BOLT, FLANGE	2		
SH552-10890	VHSH55210890	BOLT, FLANGE	1		
SH552-15810	VHSH55215810	BOLT, FLANGE	4		
SL113-01008	VHSL11301008	NUT	4		

ITEM	PART NO.	PART NAME	QTY	Reference	APPLICABLE NO.
SL511-01025	VHSL51101025	LOCKWASHER	4		
SL611-01018	VHSL61101018	WASHER, PLAIN	4		
SM381-04040	VHSM38104040	PIN, COTTER	1		
SN732-00283	VHSN73200283	O-RING	2		
Z3011	VHSZ30112007	O-RING	1		
Z3011A	VHSZ30118015	O-RING	2		
Z3012	VHSZ30129010	O-RING	1		
Z3012A	VHSZ30125018	O-RING	3		1604-1606
Z3012A	VH15518E0030	RING, O	3		1606-
Z3012B	VHSZ01046066	O-RING	2		
Z3012C	VHSZ30120005	O-RING	3		
Z3012D	VHSZ30121012	O-RING	4		
Z4072	VHSZ40725005	ELBOW	2		

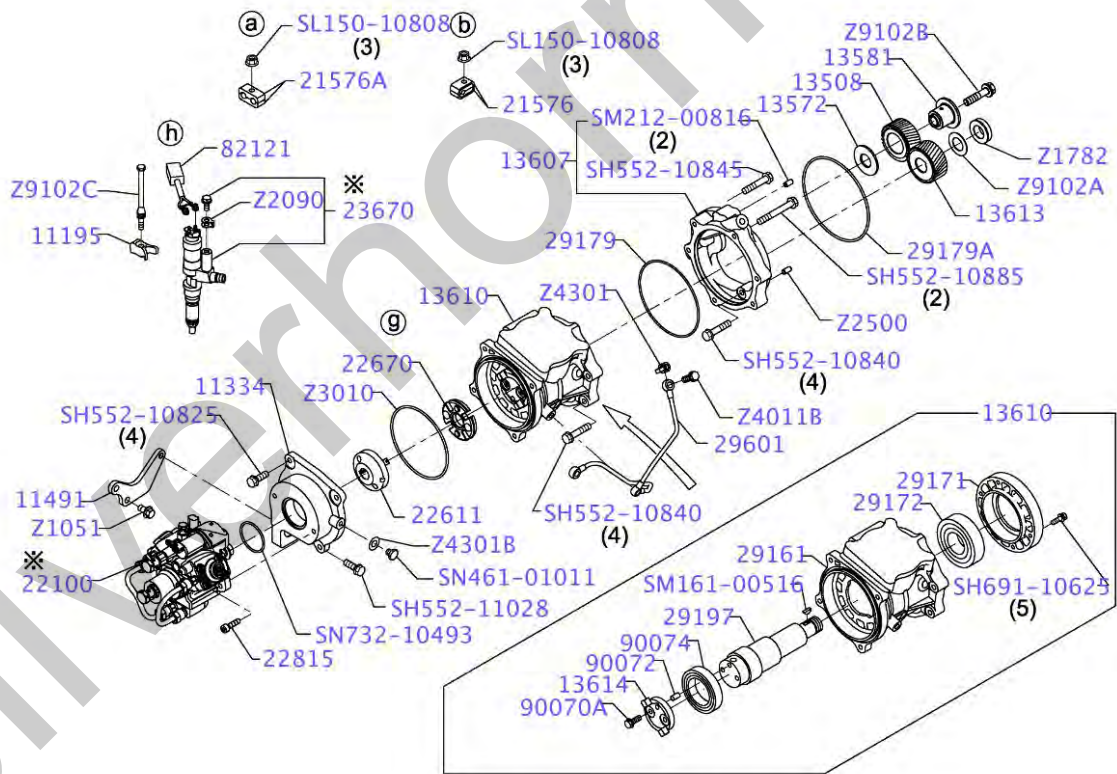
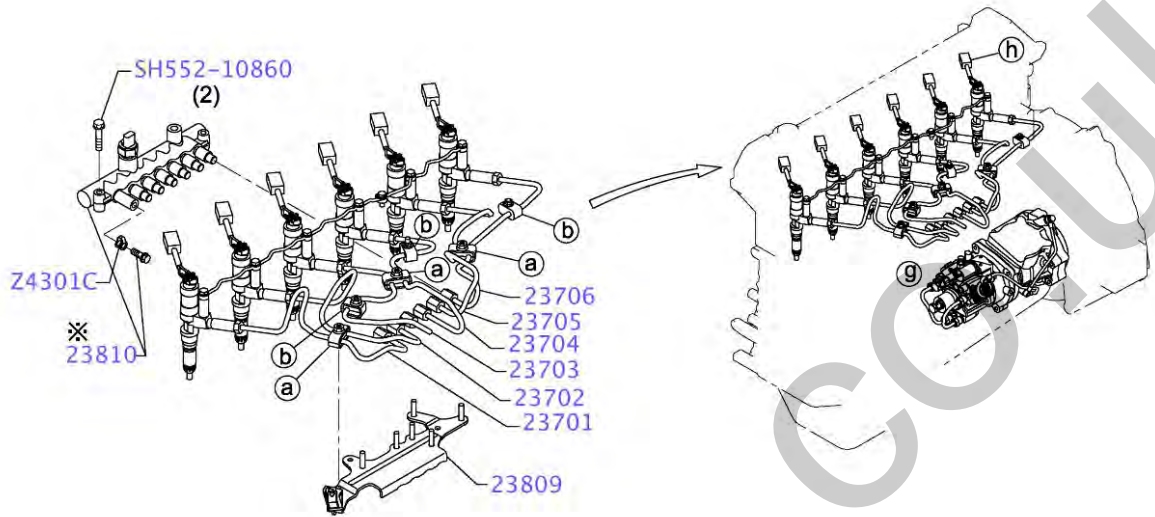

※ See the following pages for the contents
同一FIG内の詳細図参照

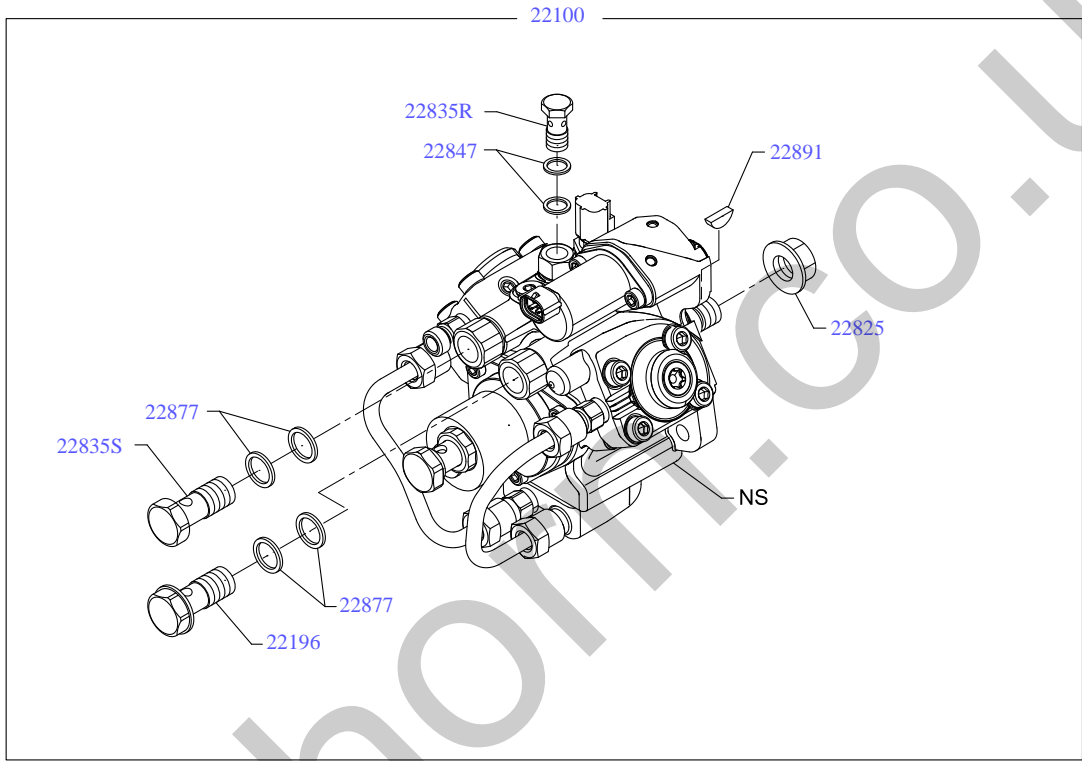

15AA319

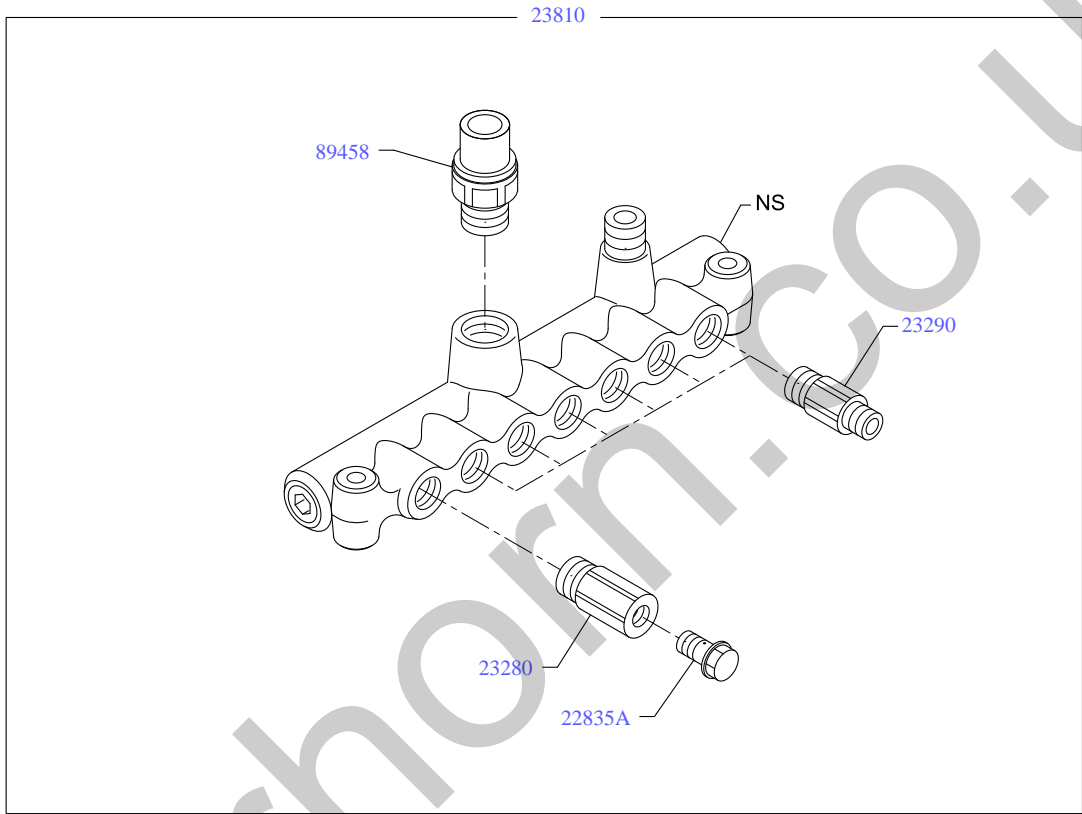

15AA260

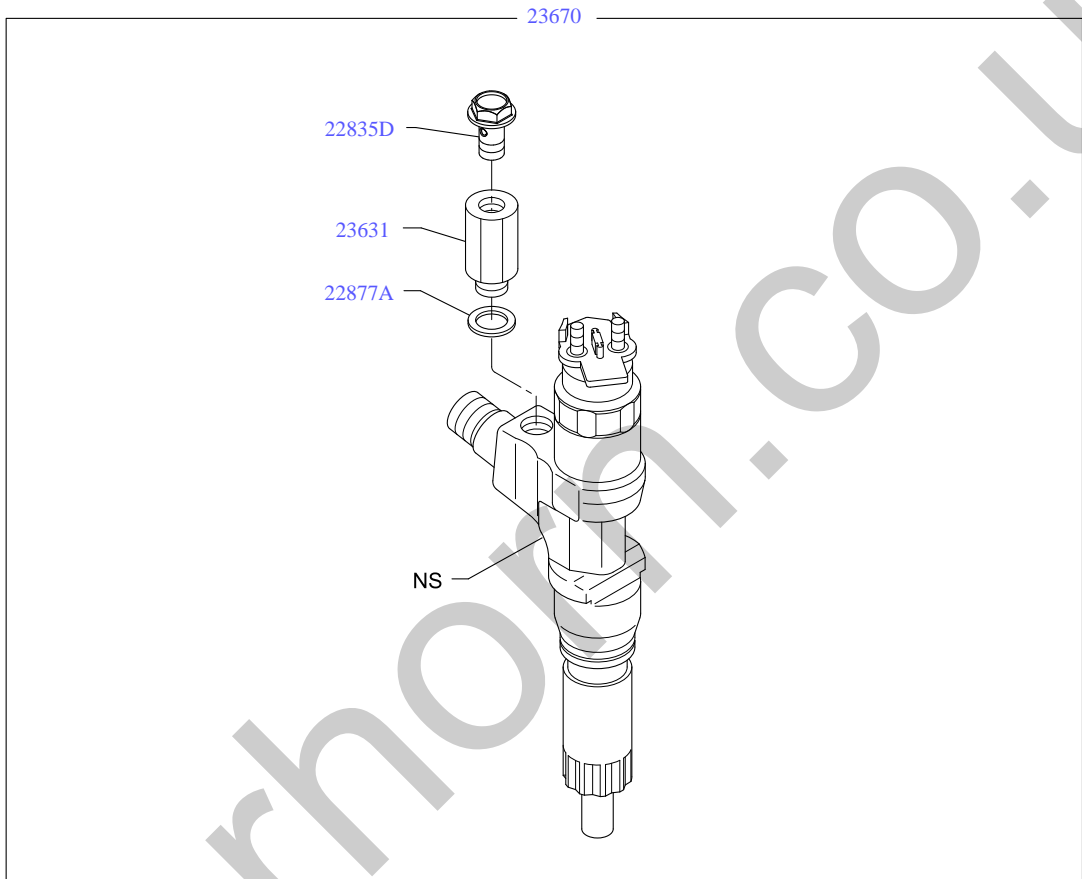

15AU117

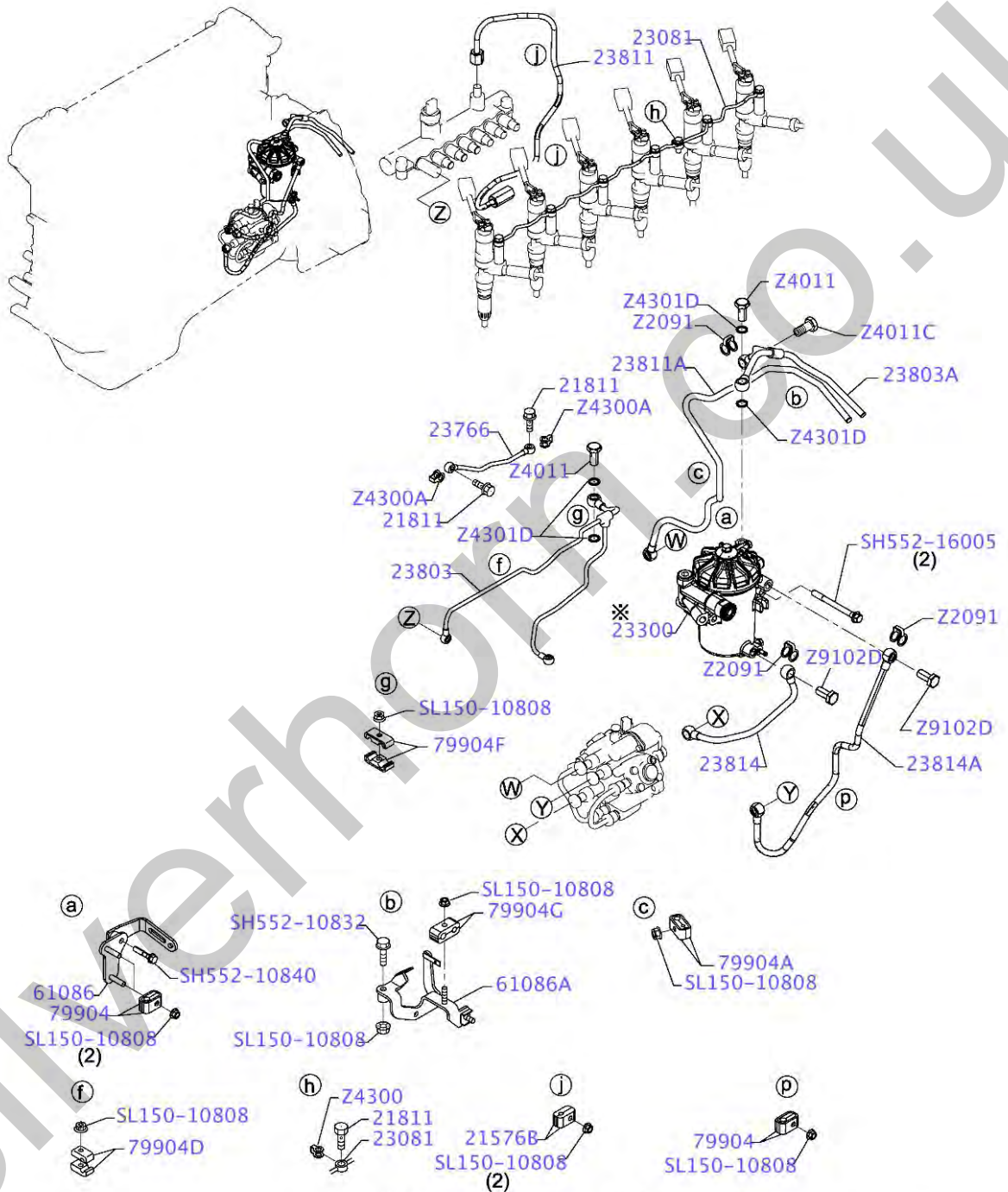

※ See the following pages for the contents
 同一FIG内の詳細図参照

15AU553

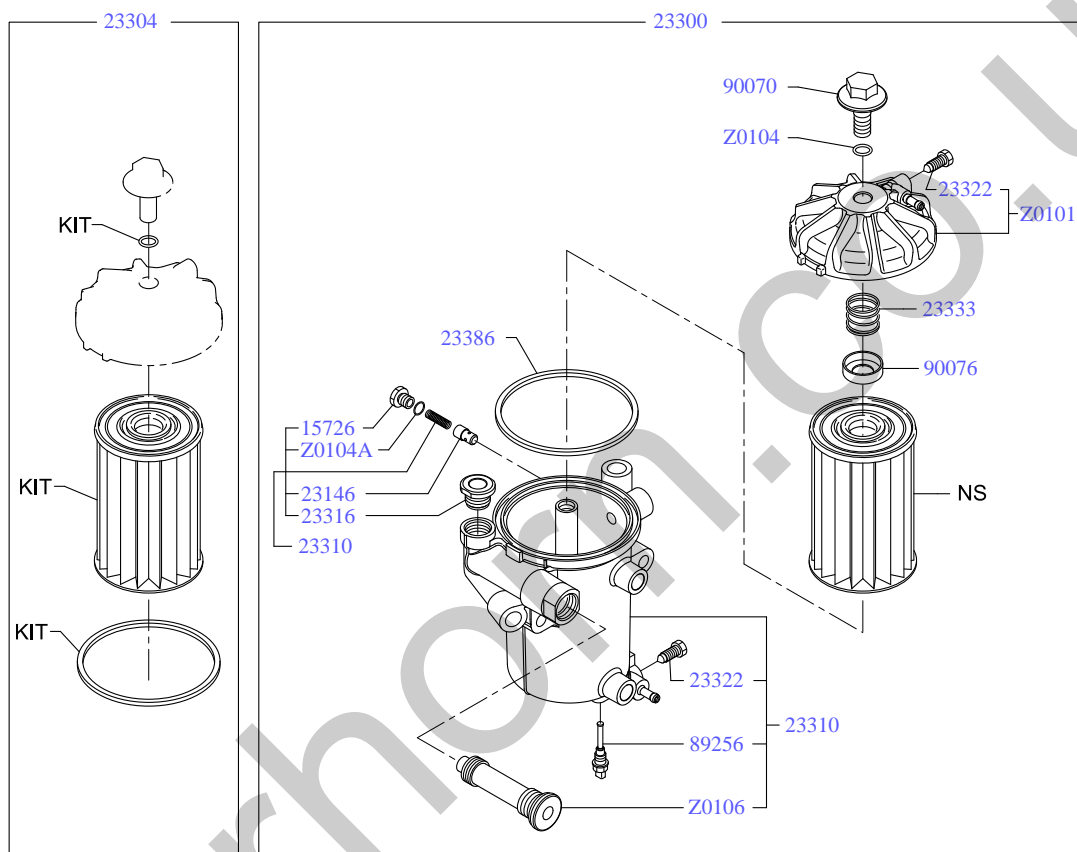

(19/10-)

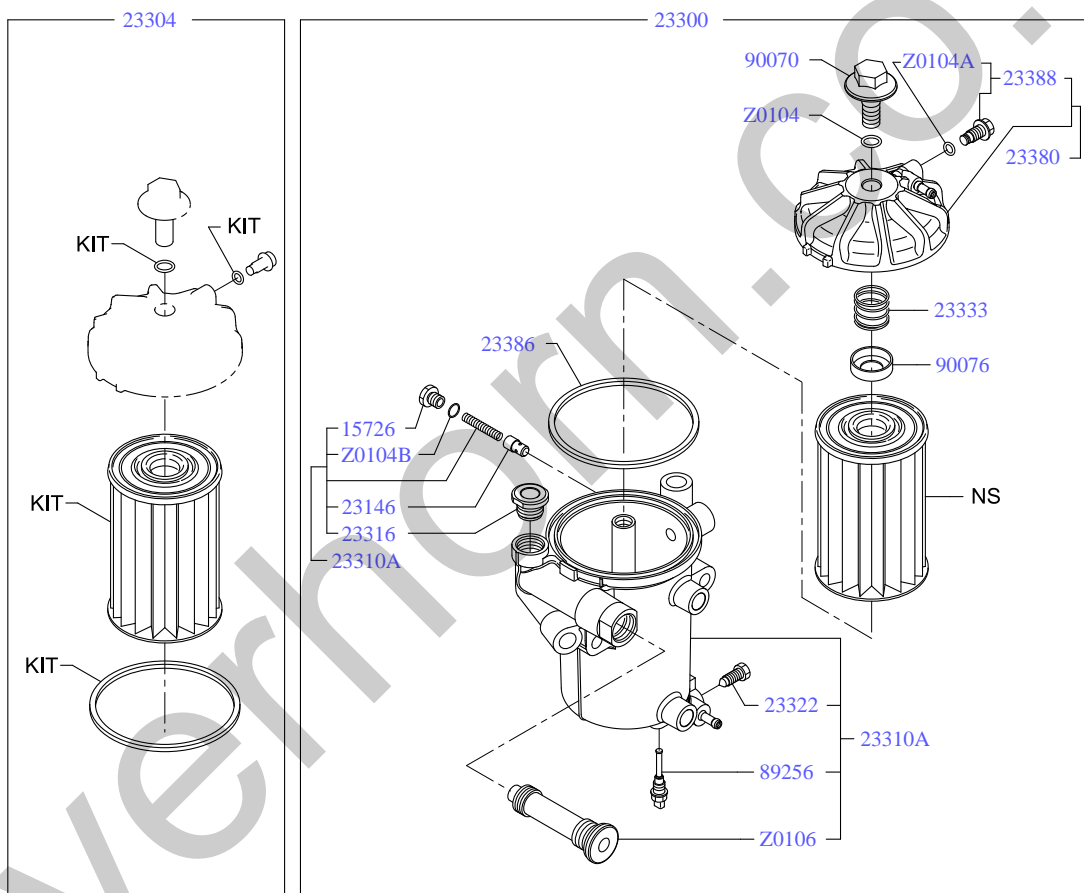

15AU243

ITEM	PART NO.	PART NAME	QTY	Reference	APPLICABLE NO.
	.	FUEL SYSTEM			
	.				
11195	VHS111951180	CLAMP, NOZZLE HOLDER	6		
11334	VH11334E0060	HOLDER, INJECTION PUMP DRIVE SHAFT BRG	1		
11491	VHS114912570	BRACKET, INJ.PUMP	1		
13508	VH13508E0341	GEAR SUB-ASSY, IDLE	1		1604-1902
13508	VH13508E0A30	GEAR SUB-ASSY, IDLE	1		1902-
13572	VHS135721490	PLATE, IDLE GEAR THRUST	1		
13581	VH13581E0210	SHAFT, IDLE GEAR	1		
13607	VH13607E0011	CASE SUB-ASSY, INJECTION PUMP DRIVE	1		
13610	VH13610E0052	SHAFT ASSY, INJECTION PUMP DRIVE HOUSING	1		
13613	VH13613E0121	GEAR, INJECTION PUMP DRIVE	1		
13614	VHS2911EV060	COUPLING, COMPRESSOR	1		
15726	VHS157261200	PLUG, BLIND	1		
21576	VH21576E0010	CLIP	6		
21576A	VH21576E0020	CLIP	6		
21576B	VH21576E0010	CLIP	4		
21811	VH21811E0060	BOLT, UNION	1		
21811	VH21811E0060	BOLT, UNION	2		
22100	VH22100E0531	PUMP ASSY, SUPPLY	1		1604-1703
22100	VH22100E0532	PUMP ASSY, SUPPLY	1		1703-
22196	VH22196E0020	SCREW, FUEL INLET HOLLOW	1		
22611	VH22633E0060	FLANGE, COUPLING	1		
22670	VH22670E0041	COUPLING ASSY	1		
22815	VHS228153740	BOLT	3		
22825	VHS228252570	NUT	1		
22835A	VHS228351610	BOLT, JOINT	1		
22835D	VHS228351570	BOLT, JOINT	1		
22835R	VHS228351110	BOLT, JOINT	1		
22835S	VHS228351310	BOLT, JOINT	1		
22847	VHS228471900	GASKET	2		
22877	VHS228771100	WASHER, SPECIAL	4	T=1.4	
22877A	VHS228772470	WASHER, SPECIAL	1		
22891	VHS228911200	KEY	1		1604-1703
22891	VH69516E0010	KEY, SUB	1		1703-
23081	VHS230812640	PIPE SUB ASSY, NOZZLE LEAKAGE	1		
23146	VH23146EV010	VALVE	1		
23280	VH23280E0020	LIMITER ASSY, FUEL PRESSURE	1		
23290	VH23290E0010	DAMPER ASSY, FUEL SUCTION	6		
23300	VH23300E0353	FILTER ASSY, FUEL	1		1604-1910
23300	VH23300E0354	FILTER ASSY, FUEL	1		1910-
23304	VH23304EV330	ELEMENT SET, FUEL FILTER	1		1604-1910
23304	VH23304EV331	ELEMENT SET, FUEL FILTER	1		1910-
23306	VHS233061070	VALVE SUB ASSY, COVER FLOW	2		1604-1910
23306	VHS233061070	VALVE SUB ASSY, COVER FLOW	2		1910-
23310	VH23310EV032	BODY ASSY, FUEL FILTER	1		1604-1910
23310A	VH23310EV032	BODY ASSY, FUEL FILTER	1		1910-

ITEM	PART NO.	PART NAME	QTY	Reference	APPLICABLE NO.
23316	VHS233161260	PLUG, AIR	1		1604-1910
23316	VH23351EV090	PLUG, AIR VENT	1		1910-
23322	VH23322EV010	PLUG, AIR	1		1604-1910
23322	VH23322EV010	PLUG, AIR	1		1604-1910
23322	VH23322EV010	PLUG, AIR	1		1910-
23333	VHS233331130	SPRING, FILTER ELEMENT SET	1		
23380	VH23380EV090	CAP ASSY, FUEL FILTER	1		1910-
23386	VH23386EV010	GASKET, FUEL FILTER CASE	1		
23388	VH23388EV030	PLUG, FUEL FILTER DRAIN	1		1910-
23631	VHS236311170	LEAKAGE CONNECTOR	1		
23670	VH23670E0400	INJECTOR ASSY	6		
23701	VH23701E0140	PIPE SUB-ASSY, INJECTION, NO.1	1		
23702	VH23702E0180	PIPE SUB-ASSY, INJECTION, NO.2	1		
23703	VH23703E0140	PIPE SUB-ASSY, INJECTION, NO.3	1		
23704	VH23704E0180	PIPE SUB-ASSY, INJECTION, NO.4	1		
23705	VH23705E0100	PIPE SUB-ASSY, INJECTION, NO.5	1		
23706	VH23706E0130	PIPE SUB-ASSY, INJECTION, NO.6	1		
23766	VH23803E0D50	PIPE SUB-ASSY, FUEL RETURN	1		
23803	VH23803E0390	PIPE SUB-ASSY, FUEL RETURN	1		1604-1907
23803	VH23803E0391	PIPE SUB-ASSY, FUEL RETURN	1		1907-
23803A	VH23803E0640	PIPE SUB-ASSY, FUEL RETURN	1		
23809	VH23809E0370	SUPPORT SUB-ASSY, FUEL PIPE	1		
23810	VH23810E0170	RAIL ASSY, COMMON	1		
23811	VH23811E0600	PIPE, FUEL, NO.1	1		
23811A	VH23811E0A70	PIPE, FUEL, NO.1	1		
23814	VH23814E0501	PIPE, FUEL DELIVERY	1		1604-1907
23814	VH23814E0502	PIPE, FUEL DELIVERY	1		1907-
23814A	VH23814E0B80	PIPE, FUEL DELIVERY	1		1604-1907
23814A	VH23814E0B81	PIPE, FUEL DELIVERY	1		1907-
29161	VHS29A2EV080	BLOCK, COMPRESSOR CYLINDER	1		
29171	VHS2971EV040	BEARING, HOLDER	1		
29172	VHS2962EV030	BEARING, BALL	1		
29179	VHS291791150	O-RING	1		
29179A	VHS291791160	O-RING	1		
29197	VHS2997EV050	SHAFT, CRANK	1		
29601	VHS296012151	PIPE SUB ASSY, OIL	1		
61086	VH61086E0011	BRACKET SUB-ASSY, FUEL INLET PIPE	1		
61086A	VH61086E0210	BRACKET SUB-ASSY, FUEL INLET PIPE	1		
79904	VHS799041220	CLIP SUB ASSY	2		
79904	VHS799041220	CLIP SUB ASSY	4		
79904A	VHS799043390	CLIP SUB ASSY	2		
79904D	VHS799041240	CLIP SUB ASSY	2		
79904F	VHS799041320	CLIP SUB ASSY	2		
79904G	VHS799041021	CLIP SUB ASSY	2		
82121	VH82121E0611	WIRE, ENGINE	6		
89256	VH89256EV010	SENSOR, LEVEL WARNING	1		
89458	VH89458E0030	SENSOR, FUEL PRESSURE	1		

ITEM	PART NO.	PART NAME	QTY	Reference	APPLICABLE NO.
90070	VHS900700293	BOLT	1		
90070A	VHS900700327	BOLT	3		
90072	VHS900727136	PIN	1		
90074	VHS2962EV040	BEARING, BALL	1		
90076	VHS900766120	HOLDER	1		
SH552-10825	VHSH55210825	BOLT, FLANGE	4		
SH552-10832	VHSH55210832	BOLT, FLANGE	1		
SH552-10840	VHSH55210840	BOLT, FLANGE	8		
SH552-10840	VHSH55210840	BOLT, FLANGE	1		
SH552-10845	VHSH55210845	BOLT, FLANGE	1		
SH552-10860	VHSH55210860	BOLT, FLANGE	2		
SH552-10885	VHSH55210885	BOLT, FLANGE	2		
SH552-11028	VHSH55211028	BOLT, FLANGE	1		
SH552-16005	VHSH55216005	BOLT, FLANGE	2		
SH691-10625	VHSH69110625	BOLT	5		
SL150-10808	VHSL15010808	NUT	6		
SL150-10808	VHSL15010808	NUT	1		
SL150-10808	VHSL15010808	NUT	2		
SL150-10808	VHSL15010808	NUT	2		
SL150-10808	VHSL15010808	NUT	4		
SL150-10808	VHSL15010808	NUT	1		
SL723-01010	VHSL72301010	WASHER, SOFT	1		2304-
SL723-01414	VHSL72301414	WASHER, SOFT	2		2304-
SL723-01414	VHSL72301414	WASHER, SOFT	2		2304-
SM161-00516	VHSM16100516	KEY, WOODRUFF	1		
SM212-00816	VHSM21200816	PIN, STRAIGHT	2		
SN461-01011	VHSN46101011	PLUG	1		
SN732-10493	VHSN73210493	O-RING	1		
Z0101	VHSZ01011003	CAP	1		1604-1910
Z0104	VHSZ01046013	O-RING	1		
Z0104A	VHSZ01046088	O-RING	1		

ITEM	PART NO.	PART NAME	QTY	Reference	APPLICABLE NO.
Z0104B	VHSZ01046107	O-RING	1		1910-
Z0106	VHSZ01064001	SHAFT	1		
Z1051	VHSZ10510041	BOLT, FLANGE	2		
Z1782	VHSZ17824002	NUT	1		
Z2090	VHSZ20908024	WASHER	6		
Z2091	VHSZ20914017	WASHER, SOFT	3		
Z2500	VHSZ25008007	PIN	2		
Z3010	VHSZ30101054	O-RING	1		
Z4011	VHSZ40114004	BOLT	1		
Z4011	VHSZ40114004	BOLT	1		
Z4011B	VHSZ40110019	BOLT	3		
Z4011C	VH21814E0270	BOLT	1		
Z4300	VHSZ43008012	WASHER, SOFT	1		1604-1611
Z4300	VHSZ20908024	WASHER	1		1611-
Z4300A	VHSZ43008013	WASHER, SOFT	2		
Z4301	VHSZ43010011	WASHER, SOFT	3		
Z4301B	VHSZ43010004	WASHER, SOFT	1		1604-2304
Z4301C	VHSZ43010011	WASHER, SOFT	1		
Z4301D	VHSZ43014003	WASHER, SOFT	2		1604-2304
Z4301D	VHSZ43014003	WASHER, SOFT	2		1604-2304
Z9102A	VHSZ91029033	COLLAR	1		
Z9102B	VHSZ91024489	BOLT	1		
Z9102C	VHSZ91024496	BOLT	6		
Z9102D	VHSZ91024452	BOLT	2		

クーリング システム・COOLING SYSTEM

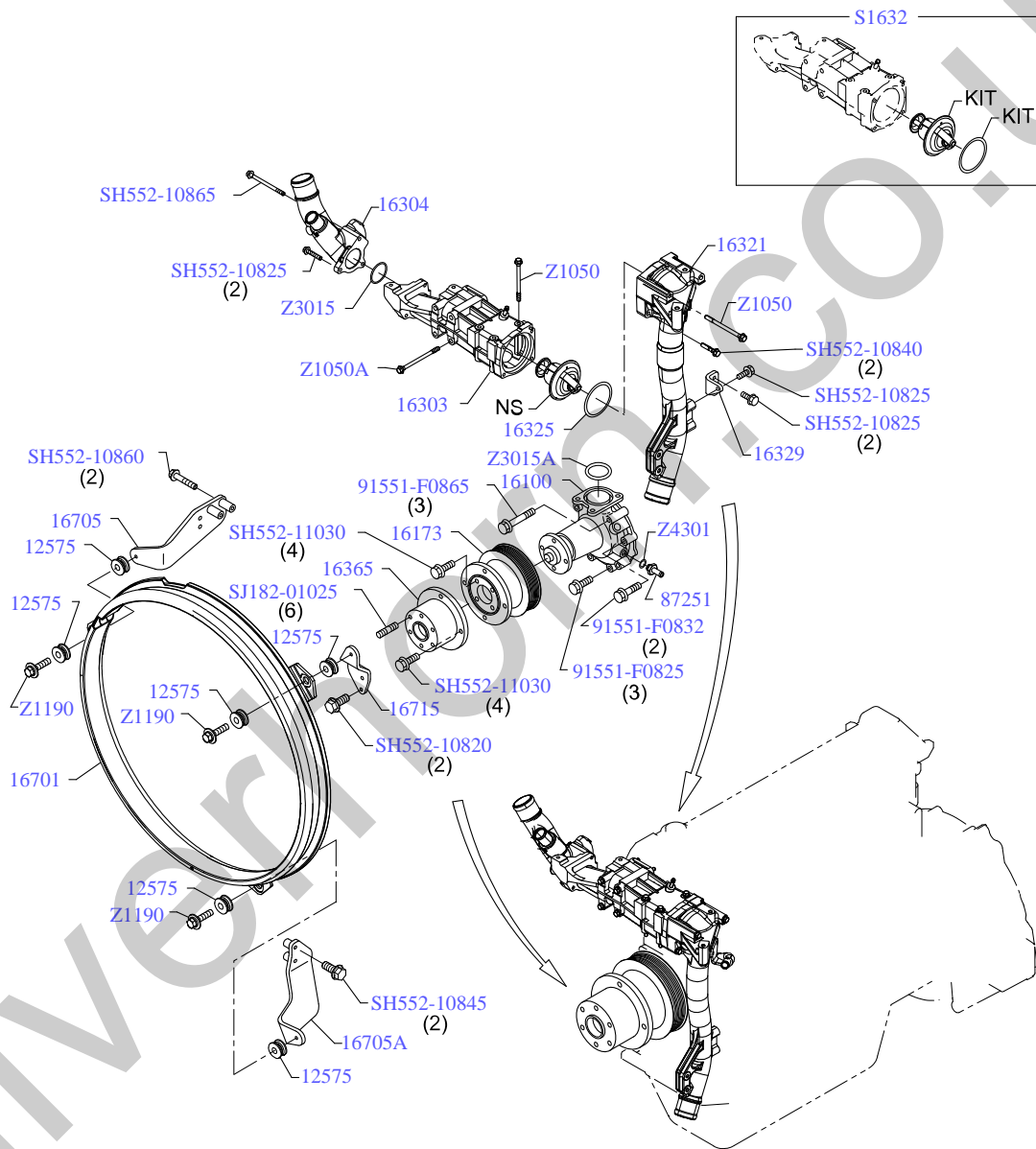

16AU051

ITEM	PART NO.	PART NAME	QTY	Reference	APPLICABLE NO.
	.	COOLING SYSTEM			
12575	VHS125751131	SILENT, BLOCK	8		
16100	VH16100E0770	PUMP ASSY, WATER	1		1604-1710
16100	VH16100E0771	PUMP ASSY, WATER	1		1710-1905
16100	VH16100E0772	PUMP ASSY, WATER	1		1905-2103
16100	VH16100E0773	PUMP ASSY, WATER	1		2103-
16173	VH16173E0261	PULLEY, WATER PUMP	1		
16303	VH16303E0161	HOUSING SUB-ASSY, WATER OUTLET	1		
16304	VH16304E0241	OUTLET SUB-ASSY, WATER	1		
16321	VH16321E0161	INLET, WATER	1		
16325	VHS163251400	GASKET, THERMOSTAT	1		
16329	VHS163291450	BRACKET	1		
16365	VH16365E0031	SPACER, FAN	1		
16701	VH16701E0680	SHROUD SUB-ASSY, FAN	1		
16705	VH16705E0351	BRACKET SUB-ASSY, FAN SHROUD	1		
16705A	VH16705E0360	BRACKET SUB-ASSY, FAN SHROUD	1		
16715	VH16715E0810	BRACKET, FAN SHROUD	1		
87251	VH87251E0010	JOINT, WATER	1		
91551-F0825	VH91551F0825	BOLT, FLANGE	3		
91551-F0832	VH91551F0832	BOLT, FLANGE	2		
91551-F0865	VH91551F0865	BOLT, FLANGE	3		
S1632	VHS1632E9010	THERMOSTAT SET	1		
SH552-10820	VHSH55210820	BOLT, FLANGE	2		
SH552-10825	VHSH55210825	BOLT, FLANGE	2		
SH552-10825	VHSH55210825	BOLT, FLANGE	3		
SH552-10840	VHSH55210840	BOLT, FLANGE	2		
SH552-10845	VHSH55210845	BOLT, FLANGE	2		
SH552-10860	VHSH55210860	BOLT, FLANGE	2		
SH552-10865	VHSH55210865	BOLT, FLANGE	1		
SH552-11030	VHSH55211030	BOLT, FLANGE	8		
SJ182-01025	VHSJ18201025	BOLT, STUD	6		
Z1050	VHSZ10508024	BOLT, FLANGE	3		
Z1050	VHSZ10508024	BOLT, FLANGE	2		
Z1050A	VHSZ10508026	BOLT, FLANGE	4		
Z1190	VHSZ11908194	BOLT	4		
Z3015	VHSZ30153007	RING, O	1		
Z3015A	VHSZ30159006	RING, O	1		
Z4301	VHSZ43016004	WASHER, SOFT	1		

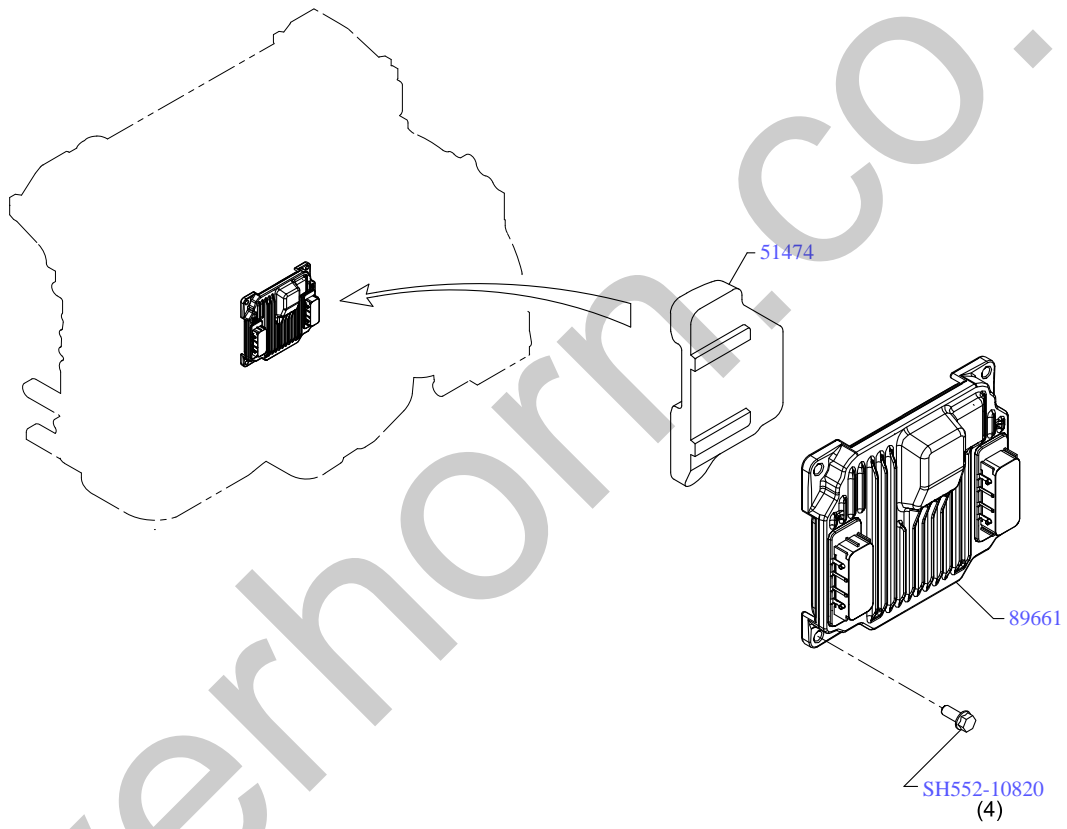

17AA008

ITEM	PART NO.	PART NAME	QTY	Reference	APPLICABLE NO.
	.	ENGINE CONTROL SYSTEM			
51474	VH51474E0190	COVER, ENGINE UNDER, NO.5 RR	1		
89661	VH89661E0067	COMPUTER, ENGINE CONTROL	1		
89661	VH89661E0067	COMPUTER, ENGINE CONTROL	1		
SH552-10820	VHSH55210820	BOLT, FLANGE	4		

Silverhorn.CO.UK

エレクトリカル パーツ (エンジン) ・ ELECTRICAL PARTS (ENGINE)

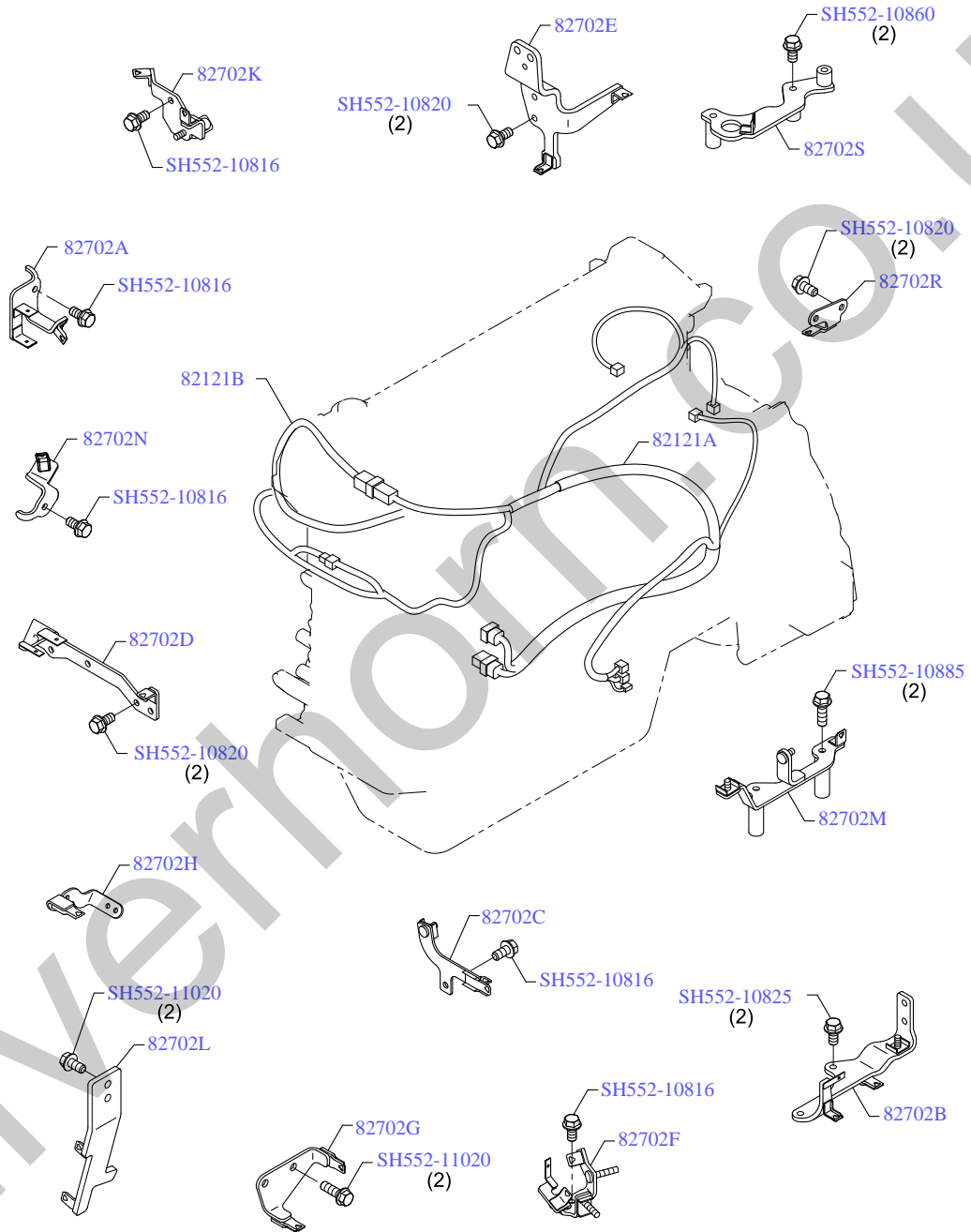

18BU111

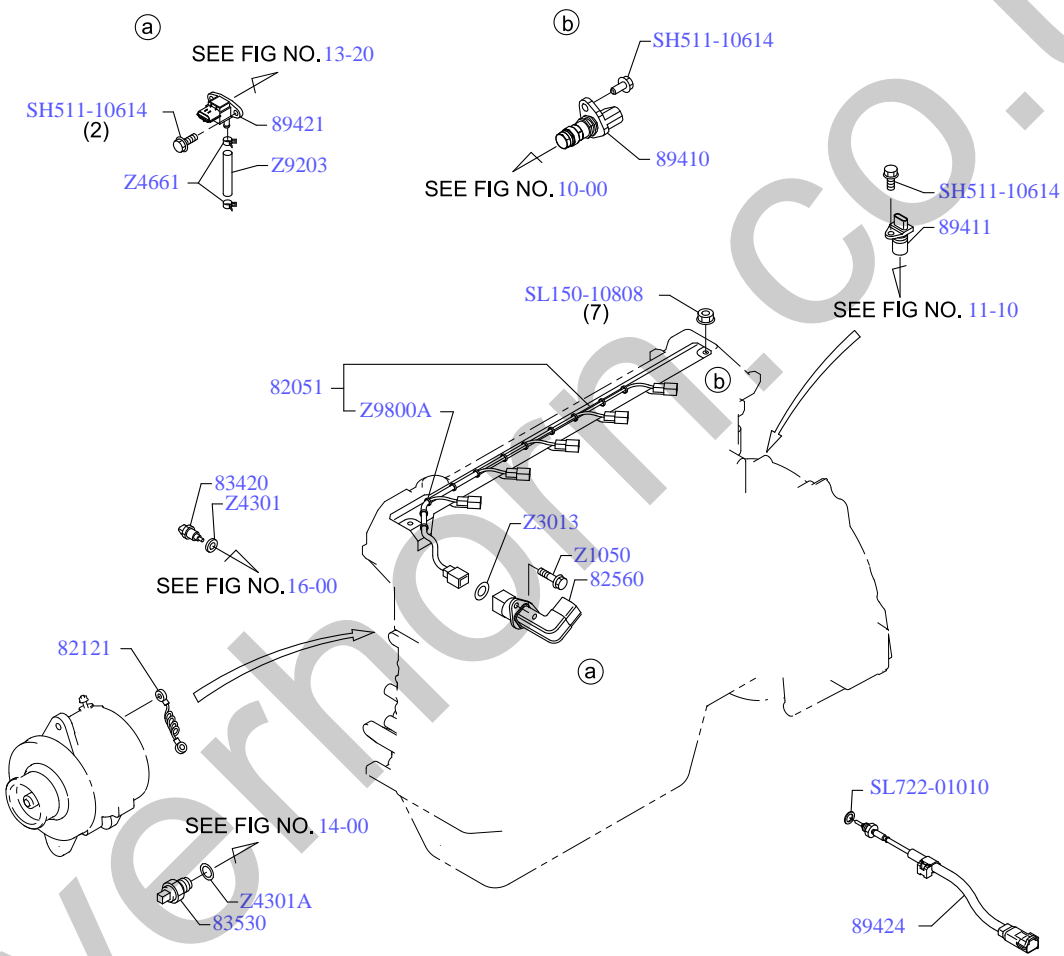

18BU570

Silverhawk.co.uk

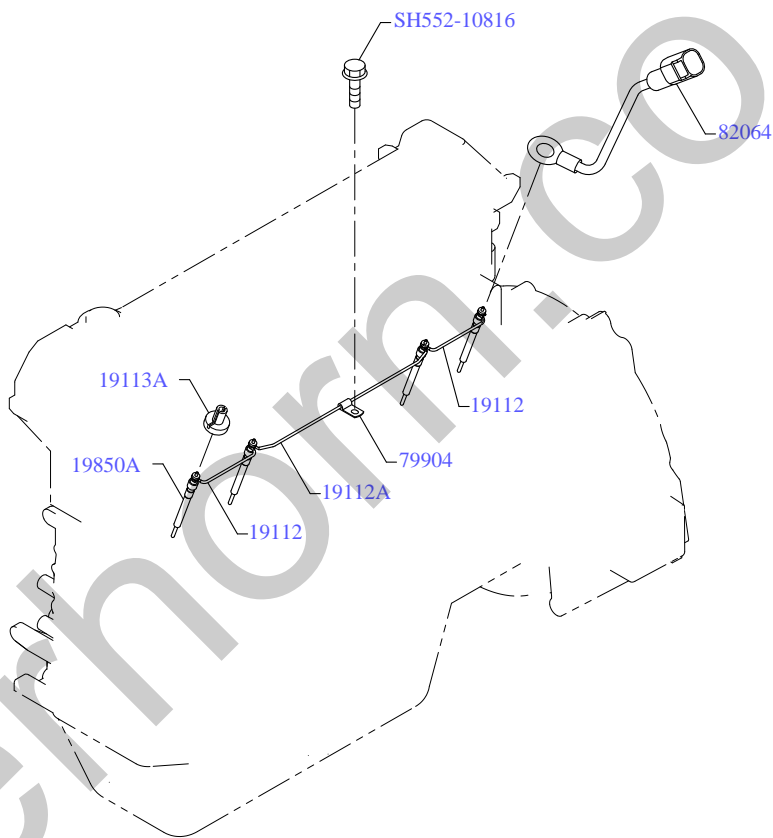

18BU528

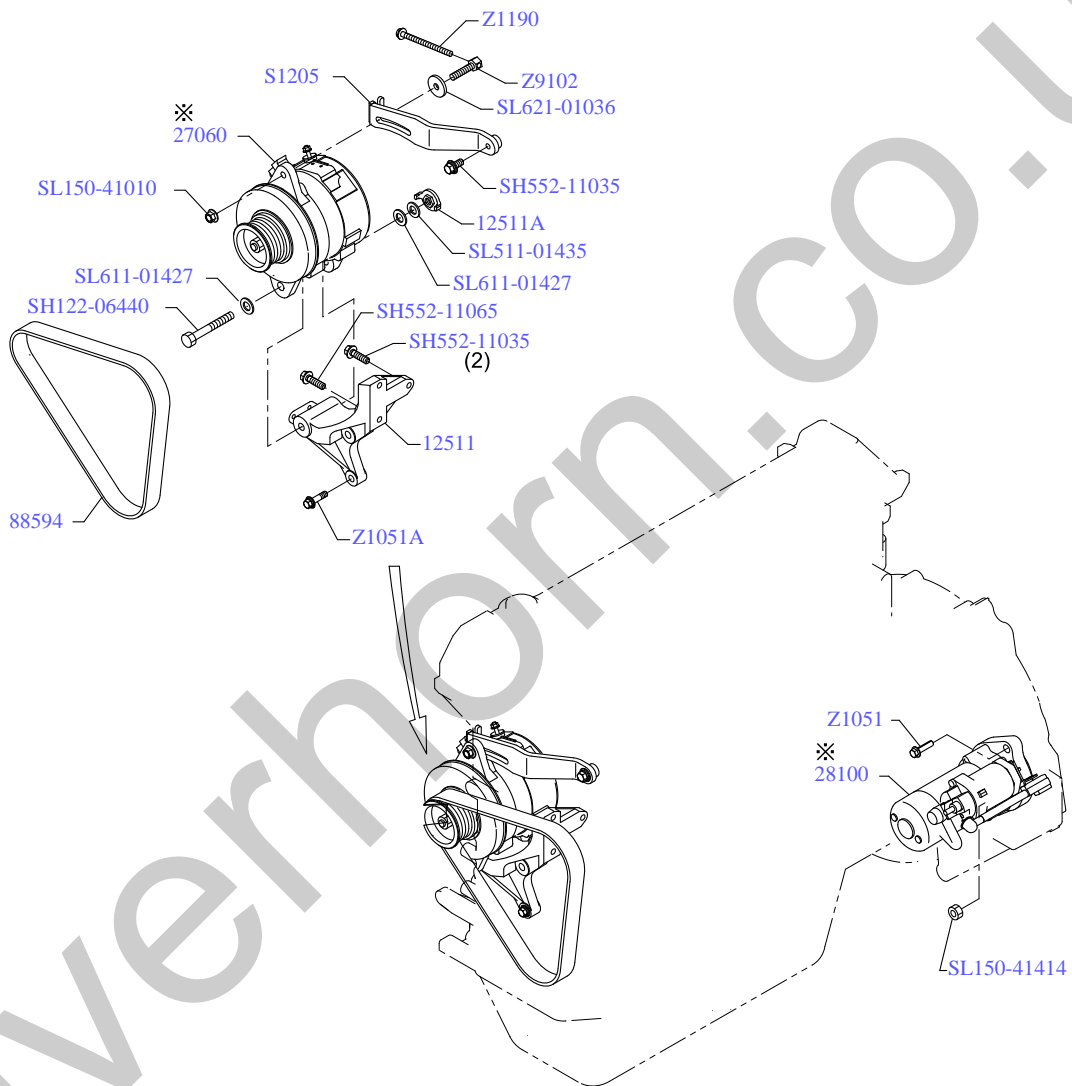

※ See the following pages for the contents
 同一FIG内の詳細図参照

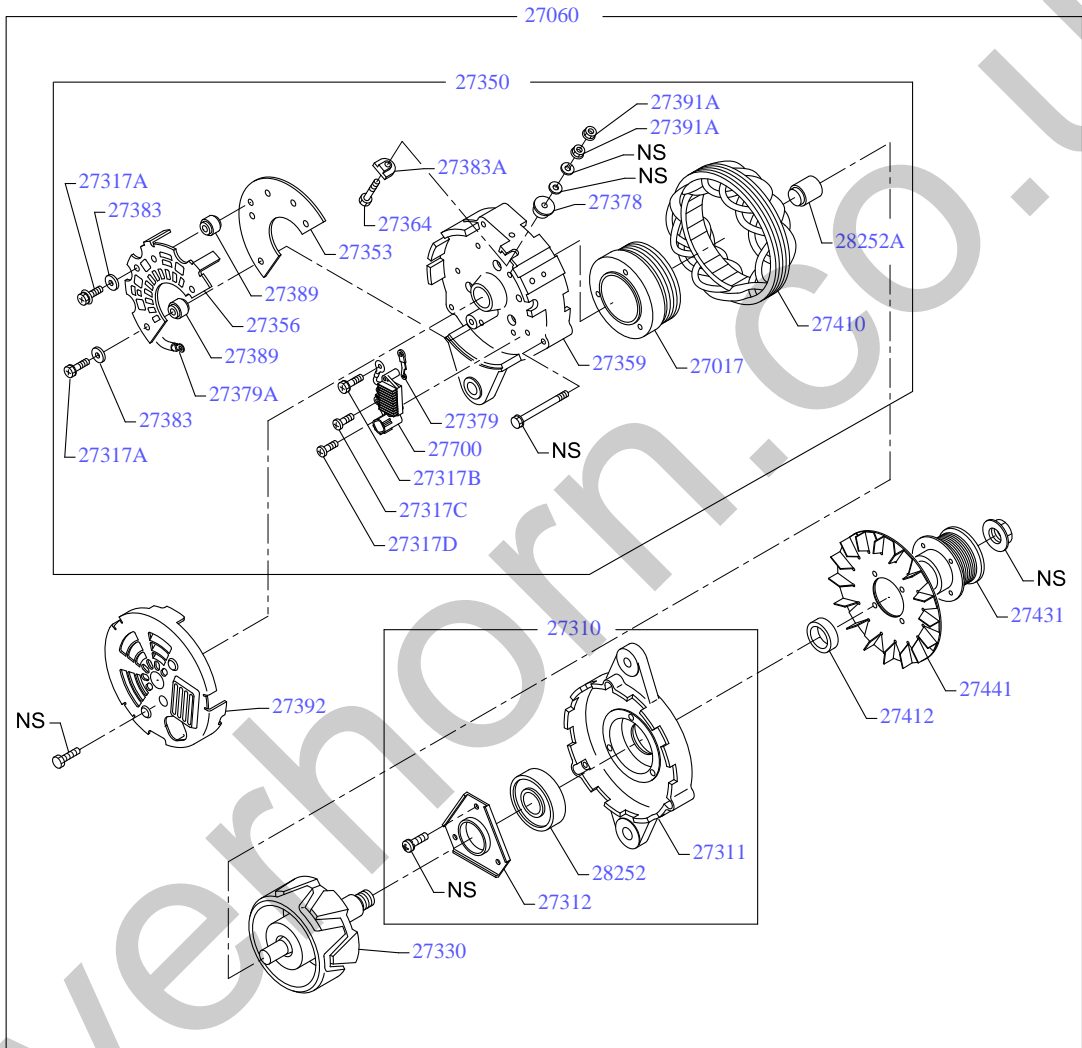

18BU567

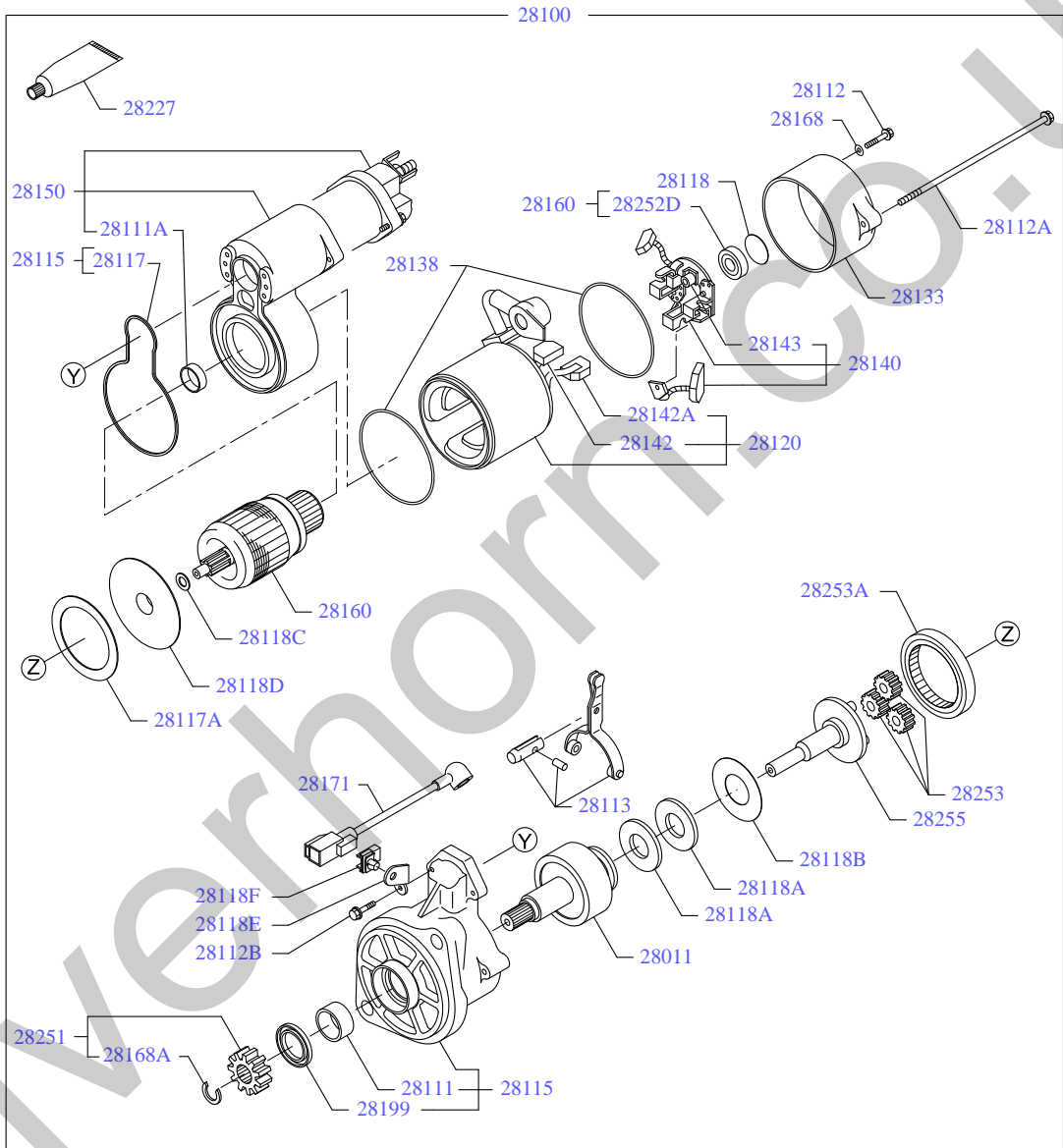

18BU531

ITEM	PART NO.	PART NAME	QTY	Reference	APPLICABLE NO.
	.	ELECTRICAL PARTS (ENGINE)			
12511	VH12511E0781	BRACKET, ALTERNATOR	1		
12511A	VHS125114170	BRACKET, GEN	1		
19112	VHS191121201	WIRE, GLOW PLUG GROUND	2		
19112A	VHS191121210	WIRE, GLOW PLUG GROUND	1		
19113A	VHS191131050	INSULATOR GLOW PLUG	4		
19113A	VHS191131050	INSULATOR GLOW PLUG	4		
19850A	VH19850E0030	PLUG ASSY, GLOW	4		
19850A	VH19850E0030	PLUG ASSY, GLOW	4		
27017	VHS270171300	COIL SUB ASSY, GEN FIELD	1		
27017	VHS270171300	COIL SUB ASSY, GEN FIELD	1		
27060	VH27060E0040	ALTERNATOR ASSY, W/REGULATOR	1	24V-60A	1604-2110
27060	VH27060E0041	ALTERNATOR ASSY, W/REGULATOR	1		2110-
27060	VH27060E0040	ALTERNATOR ASSY, W/REGULATOR	1	24V-60A	1604-2110
27060	VH27060E0041	ALTERNATOR ASSY, W/REGULATOR	1		2110-
27310	VHS273102050	FRAME ASSY, ALTERNATOR DRIVE SIDE	1		
27310	VHS273102050	FRAME ASSY, ALTERNATOR DRIVE SIDE	1		
27311	VHS273111710	FRAME, DRIVE END	1		
27311	VHS273111710	FRAME, DRIVE END	1		
27312	VHS273121590	PLATE, RETAINER	1		
27312	VHS273121590	PLATE, RETAINER	1		
27317A	VHSZ01005174	BOLT	4		
27317A	VHSZ01005174	BOLT	4		
27317B	VHS273171660	BOLT, THROUGH	3		
27317B	VHS273171660	BOLT, THROUGH	3		
27317C	VHS273172040	BOLT, THROUGH	3		
27317C	VHS273172040	BOLT, THROUGH	3		
27317D	VHS273172100	BOLT, THROUGH	2		
27317D	VHS273172100	BOLT, THROUGH	2		
27330	VHS273301810	ROTOR ASSY, ALTERNATOR	1		
27330	VHS273301810	ROTOR ASSY, ALTERNATOR	1		
27350	VHS273503170	HOUSING ASSY, ALTERNATOR END FRAME	1		
27350	VHS273503170	HOUSING ASSY, ALTERNATOR END FRAME	1		
27353	VHS273531790	HOLDER	1		
27353	VHS273531790	HOLDER	1		
27356	VH27353EV050	HOLDER, W/RECTIFIER	1		
27356	VH27353EV050	HOLDER, W/RECTIFIER	1		
27359	VHS273592560	FRAME, RECTIFIER END	1		
27359	VHS273592560	FRAME, RECTIFIER END	1		
27364	VHS273641380	BOLT, TERMINAL	1		
27364	VHS273641380	BOLT, TERMINAL	1		
27378	VHS273781720	INSULATOR, TERMINAL	1		
27378	VHS273781720	INSULATOR, TERMINAL	1		
27379	VHS273791340	CONNECTOR	1		
27379	VHS273791340	CONNECTOR	1		
27379A	VHS273791350	CONNECTOR	1		

ITEM	PART NO.	PART NAME	QTY	Reference	APPLICABLE NO.
27379A	VHS273791350	CONNECTOR	1		
27383	VHS273831330	INSULATOR, HOLDER BRUSH	4		
27383	VHS273831330	INSULATOR, HOLDER BRUSH	4		
27383A	VHS273831480	INSULATOR, HOLDER BRUSH	1		
27383A	VHS273831480	INSULATOR, HOLDER BRUSH	1		
27389	VHS273891310	INSULATOR, TERMINAL	2		
27389	VHS273891310	INSULATOR, TERMINAL	2		
27391A	VHS273911090	NUT	2		
27391A	VHS273911090	NUT	2		
27392	VHS273921520	COVER	1		
27392	VHS273921520	COVER	1		
27410	VHS274102160	STATOR ASSY	1		
27410	VHS274102160	STATOR ASSY	1		
27412	VHS274121220	COLLAR, SPACE	1		
27412	VHS274121220	COLLAR, SPACE	1		
27431	VHS274311910	PULLEY, ALTERNATOR	1		
27431	VHS274311910	PULLEY, ALTERNATOR	1		
27441	VHS274411240	FAN, ALTERNATOR	1		
27441	VHS274411240	FAN, ALTERNATOR	1		
27700	VHS277002050	REGULATOR ASSY, GEN	1		
27700	VHS277002050	REGULATOR ASSY, GEN	1		
28011	VHS280111640	CLUTCH SUB ASSY, START	1		1604-2011
28011	VH2801178112	CLUTCH SUB-ASSY, STARTER	1		2011-
28011	VHS280111640	CLUTCH SUB ASSY, START	1		1604-2011
28011	VH2801178112	CLUTCH SUB-ASSY, STARTER	1		2011-
28100	VH28100E0081	STARTER ASSY	1	24V-5KW	1604-1610
28100	VH28100E0082	STARTER ASSY	1	24V-5KW	1610-
28100	VH28100E0081	STARTER ASSY	1	24V-5KW	1604-1610
28100	VH28100E0082	STARTER ASSY	1	24V-5KW	1610-
28111	VHS281111470	BOSH, DRIVE HOUSING	1		1604-2011
28111	VH2811178111	BUSH, DRIVE HOUSING	1		2011-
28111	VHS281111470	BOSH, DRIVE HOUSING	1		1604-2011
28111	VH2811178111	BUSH, DRIVE HOUSING	1		2011-
28111A	VHS281111480	BOSH, DRIVE HOUSING	1		1604-2011
28111A	VH2812578111	BUSH, CENTER BEARING	1		2011-
28111A	VHS281111480	BOSH, DRIVE HOUSING	1		1604-2011
28111A	VH2812578111	BUSH, CENTER BEARING	1		2011-
28112	VHS281122000	BOLT, HOUSING SET	2		
28112	VHS281122000	BOLT, HOUSING SET	2		
28112A	VHS281122610	BOLT, HOUSING SET	2		
28112A	VHS281122610	BOLT, HOUSING SET	2		
28112B	VHS281122620	BOLT, HOUSING SET	2		
28112B	VHS281122620	BOLT, HOUSING SET	2		
28113	VH28113EV010	LEVER, PINION DRIVE	1		
28113	VH28113EV010	LEVER, PINION DRIVE	1		
28115	VH28115EV020	HOUSING, STARTER DRIVE	1		1604-2011
28115	VH2811578211	HOUSING, STARTER DRIVE	1		2011-

ITEM	PART NO.	PART NAME	QTY	Reference	APPLICABLE NO.
28115	VH28115EV020	HOUSING, STARTER DRIVE	1		1604-2011
28115	VH2811578211	HOUSING, STARTER DRIVE	1		2011-
28117	VHS281171300	PACKING	1		
28117	VHS281171300	PACKING	1		
28117A	VHS281171310	PACKING	1		
28117A	VHS281171310	PACKING	1		
28118	VHS281181450	PLATE	1		
28118	VHS281181450	PLATE	1		
28118A	VHS281181520	PLATE	1		1604-1610
28118A	VH28118EV010	PLATE, LEVER	1		1610-
28118A	VHS281181520	PLATE	1		1604-1610
28118A	VH28118EV010	PLATE, LEVER	1		1610-
28118B	VHS281181530	PLATE	1		
28118B	VHS281181530	PLATE	1		
28118C	VHS281181540	PLATE	1		
28118C	VHS281181540	PLATE	1		
28118D	VHS281181550	PLATE	1		
28118D	VHS281181550	PLATE	1		
28118E	VH28118EV020	PLATE, LEVER	1		
28118E	VH28118EV020	PLATE, LEVER	1		
28118F	VHS281181570	PLATE	1		
28118F	VHS281181570	PLATE	1		
28120	VH28120EV020	YOKE ASSY, STARTER	1		
28120	VH28120EV020	YOKE ASSY, STARTER	1		
28133	VH28133EV030	FRAME, COMMUTATOR END	1		
28133	VH28133EV030	FRAME, COMMUTATOR END	1		
28138	VHS281381370	PACKING	2		
28138	VHS281381370	PACKING	2		
28140	VH28140EV050	HOLDER ASSY, STARTER BRUSH	1		
28140	VH28140EV050	HOLDER ASSY, STARTER BRUSH	1		
28142	VHS281421530	BRUSH, START	1		1604-2107
28142	VH28148EV010	BRUSH, STARTER	1		2107-
28142	VHS281421530	BRUSH, START	1		1604-2107
28142	VH28148EV010	BRUSH, STARTER	1		2107-
28142A	VHS281421540	BRUSH, START	1		1604-2107
28142A	VH28148EV020	BRUSH, STARTER	1		2107-
28142A	VHS281421540	BRUSH, START	1		1604-2107
28142A	VH28148EV020	BRUSH, STARTER	1		2107-
28143	VHS281431200	SPRING, START BRUSH	4		
28143	VHS281431200	SPRING, START BRUSH	4		
28150	VH28150EV050	SWITCH ASSY, MAIN	1		1604-1610
28150	VH28150EV270	SWITCH ASSY, MAIN	1		1610-2011
28150	VH28150EV271	SWITCH ASSY, MAIN	1		2011-
28150	VH28150EV050	SWITCH ASSY, MAIN	1		1604-1610
28150	VH28150EV270	SWITCH ASSY, MAIN	1		1610-2011
28150	VH28150EV271	SWITCH ASSY, MAIN	1		2011-
28160	VH28160EV050	ARMATURE ASSY, STARTER	1		1604-2107

ITEM	PART NO.	PART NAME	QTY	Reference	APPLICABLE NO.
28160	VH28160EV051	ARMATURE ASSY, STARTER	1		2107-
28160	VH28160EV050	ARMATURE ASSY, STARTER	1		1604-2107
28160	VH28160EV051	ARMATURE ASSY, STARTER	1		2107-
28168	VHS281681370	RING RETAINER	2		
28168	VHS281681370	RING RETAINER	2		
28168A	VHS281681400	RING RETAINER	1		
28168A	VHS281681400	RING RETAINER	1		
28171	VHS281711210	CONNECTOR, W/LEAD WIRE	1		
28171	VHS281711210	CONNECTOR, W/LEAD WIRE	1		
28199	VHS281991100	PROTECTOR, DUST START	1		
28199	VHS281991100	PROTECTOR, DUST START	1		
28227	VHS282271010	GREASE, STARTER REPAIR SERVICE	AR	PYRONOC NO.2	
28227	VHS282271010	GREASE, STARTER REPAIR SERVICE	AR	PYRONOC NO.2	
28227	VHS282271020	GREASE, STARTER REPAIR SERVICE	AR	MULTEMP AC-N	
28227	VHS282271020	GREASE, STARTER REPAIR SERVICE	AR	MULTEMP AC-N	
28251	VHS282511100	PINION, START	1		
28251	VHS282511100	PINION, START	1		
28252	VHS282522150	BEARING	1		1604-2306
28252	VH28252EV040	BEARING	1		2306-
28252	VHS282522150	BEARING	1		1604-2306
28252	VH28252EV040	BEARING	1		2306-
28252A	VHS282522130	BEARING	1		
28252A	VHS282522130	BEARING	1		
28252D	VHS282521880	BEARING	1		
28252D	VHS282521880	BEARING	1		
28253	VHS282531070	GEAR	3		
28253	VHS282531070	GEAR	3		
28253A	VHS282531080	GEAR	1		
28253A	VHS282531080	GEAR	1		
28255	VHS282551040	SHAFT ASSY, START	1		1604-1610
28255	VH2801478115	SHAFT SUB-ASSY, STARTER PLANETARY	1		1610-
28255	VHS282551040	SHAFT ASSY, START	1		1604-1610
28255	VH2801478115	SHAFT SUB-ASSY, STARTER PLANETARY	1		1610-
79904	VHS799042230	CLIP SUB ASSY	1		
82051	VH82051E0050	WIRING SUB-ASSY, FUEL CONTROL	1		1604-2202
82051	VH82051E0051	WIRING SUB-ASSY, FUEL CONTROL	1		2202-
82064	VHS820646621	HARNESS SUB ASSY, ENG	1		
82121	VH82121E0D60	WIRE, ENGINE	1		
82121A	VH82121E2D30	WIRE, ENGINE	1		1604-1611
82121A	VH82121E2D31	WIRE, ENGINE	1		1611-2210
82121A	VH82121E2D32	WIRE, ENGINE	1		2210-
82121B	VH82121E2D41	WIRE, ENGINE	1		
82560	VHS825601200	CONNECTOR ASSY	1		
82702A	VH82702E0Y50	BRACKET SUB-ASSY, WIRING HARNESS	1		
82702B	VH82702E1F01	BRACKET SUB-ASSY, WIRING HARNESS	1		
82702C	VH82702E1U30	BRACKET SUB-ASSY, WIRING HARNESS	1		
82702D	VH82702E1J60	BRACKET SUB-ASSY, WIRING HARNESS	1		

ITEM	PART NO.	PART NAME	QTY	Reference	APPLICABLE NO.
82702E	VH82702E1G60	BRACKET SUB-ASSY, WIRING HARNESS	1		
82702F	VH82702E2K70	BRACKET SUB-ASSY, WIRING HARNESS	1		
82702G	VH82702E1G81	BRACKET SUB-ASSY, WIRING HARNESS	1		1604-2105
82702G	VH82702E4N50	BRACKET SUB-ASSY, WIRING HARNESS	1		2105-
82702H	VH82702E2K80	BRACKET SUB-ASSY, WIRING HARNESS	1		
82702K	VH82702E1U21	BRACKET SUB-ASSY, WIRING HARNESS	1		
82702L	VH82702E2K90	BRACKET SUB-ASSY, WIRING HARNESS	1		
82702M	VH82702E1S21	BRACKET SUB-ASSY, WIRING HARNESS	1		
82702N	VH82702E1030	BRACKET SUB-ASSY, WIRING HARNESS	1		
82702R	VH82702E1U40	BRACKET SUB-ASSY, WIRING HARNESS	1		
82702S	VH82702E1U50	BRACKET SUB-ASSY, WIRING HARNESS	1		
83420	VHS834201250	GAGE ASSY, WATER TEMP SENDER	1		
83420	VHS834201250	GAGE ASSY, WATER TEMP SENDER	1		
83530	VH83530E0220	SWITCH ASSY, OIL PRESSURE	1		1604-1909
83530	VH83530E0250	SWITCH ASSY, OIL PRESSURE	1		1909-
83530	VH83530E0220	SWITCH ASSY, OIL PRESSURE	1		1604-1909
83530	VH83530E0250	SWITCH ASSY, OIL PRESSURE	1		1909-
88594	VH88594E0080	BELT, ALTERNATOR	1		
89410	VHS894101590	SENSOR ASSY, SPEED	1		
89411	VH89411E0050	SENSOR, SPEED	1		
89421	VH89421E0050	SENSOR, AIR PRESSURE	1		
89421	VH89421E0050	SENSOR, AIR PRESSURE	1		
89424	VH89424E0040	SENSOR, INLET AIR TEMPERATURE	1		
S1205	VHS1205E0320	BRACE SUB-ASSY, ALTERNATOR	1		
SH122-06440	VHSH12206440	BOLT	1		
SH511-10614	VHSH51110614	BOLT	1		
SH511-10614	VHSH51110614	BOLT	1		
SH511-10614	VHSH51110614	BOLT	2		
SH552-10816	VHSH55210816	BOLT, FLANGE	1		
SH552-10816	VHSH55210816	BOLT, FLANGE	1		
SH552-10816	VHSH55210816	BOLT, FLANGE	1		
SH552-10816	VHSH55210816	BOLT, FLANGE	1		
SH552-10816	VHSH55210816	BOLT, FLANGE	1		
SH552-10816	VHSH55210816	BOLT, FLANGE	1		
SH552-10820	VHSH55210820	BOLT, FLANGE	2		
SH552-10820	VHSH55210820	BOLT, FLANGE	2		
SH552-10820	VHSH55210820	BOLT, FLANGE	2		

ITEM	PART NO.	PART NAME	QTY	Reference	APPLICABLE NO.
SH552-10825	VHSH55210825	BOLT, FLANGE	2		
SH552-10860	VHSH55210860	BOLT, FLANGE	2		
SH552-10885	VHSH55210885	BOLT, FLANGE	2		
SH552-11020	VHSH55211020	BOLT, FLANGE	2		
SH552-11020	VHSH55211020	BOLT, FLANGE	2		
SH552-11035	VHSH55211035	BOLT, FLANGE	2		
SH552-11035	VHSH55211035	BOLT, FLANGE	1		
SH552-11065	VHSH55211065	BOLT, FLANGE	1		
SH691-10610	VHSH69110610	BOLT	1		2110-
SH691-10610	VHSH69110610	BOLT	1		2110-
SL150-10808	VHSL15010808	NUT	7		
SL150-41010	VHSL15041010	NUT	1		
SL150-41414	VHSL15041414	NUT	1		
SL511-01435	VHSL51101435	LOCKWASHER	1		
SL611-01427	VHSL61101427	WASHER, PLAIN	2		
SL621-01036	VHSL62101036	WASHER, PLAIN	1		
SL722-01010	VHSL72201010	WASHER, SOFT	1		
SL722-01415	VHSL72201415	WASHER, SOFT	1		2304-
Z1050	VHSZ10508055	BOLT, FLANGE	2		
Z1051	VHSZ10514031	BOLT, FLANGE	1		
Z1051A	VHSZ10512023	BOLT, FLANGE	1		
Z1190	VHSZ11908033	BOLT	1		
Z3013	VHSZ30131014	RING, O	1		
Z4301	VHSZ43010005	WASHER, SOFT	1		
Z4301A	VHSZ43014002	WASHER, SOFT	1		1604-2304
Z4661	VHSZ46612005	CLIP	2		
Z9102	VHSZ91024047	BOLT	1		
Z9203	VHSZ92033894	HOSE, AIR	1		
Z9800A	VHSZ98007001	CABLE, BAND	3		
10-00	10-00				
11-10	11-10				
13-20	13-20				
14-00	14-00				
16-00	16-00				

ターボチャージャー・TURBOCHARGER

(-17/09)

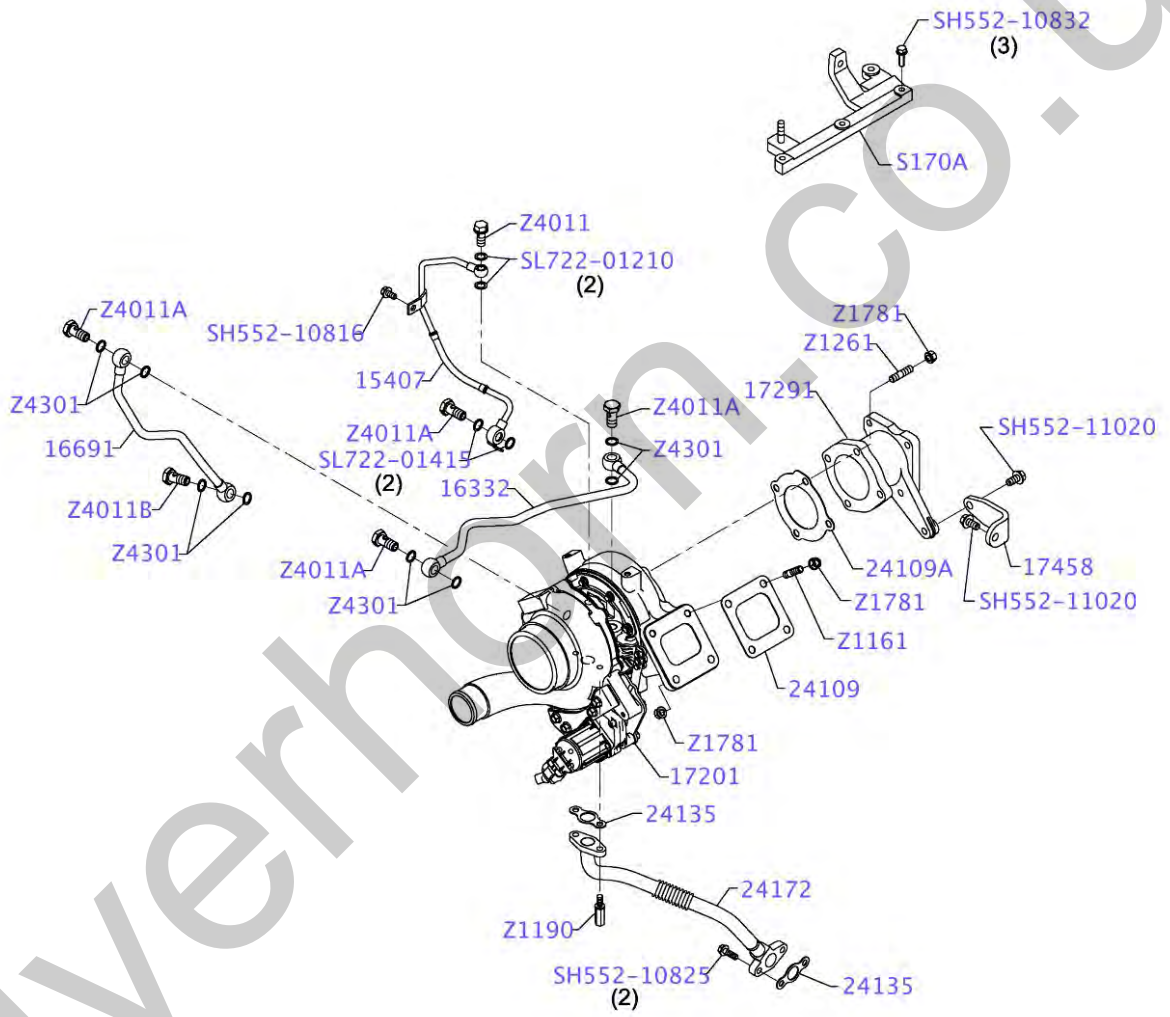

Silverhawk.CO.UK

18DU022

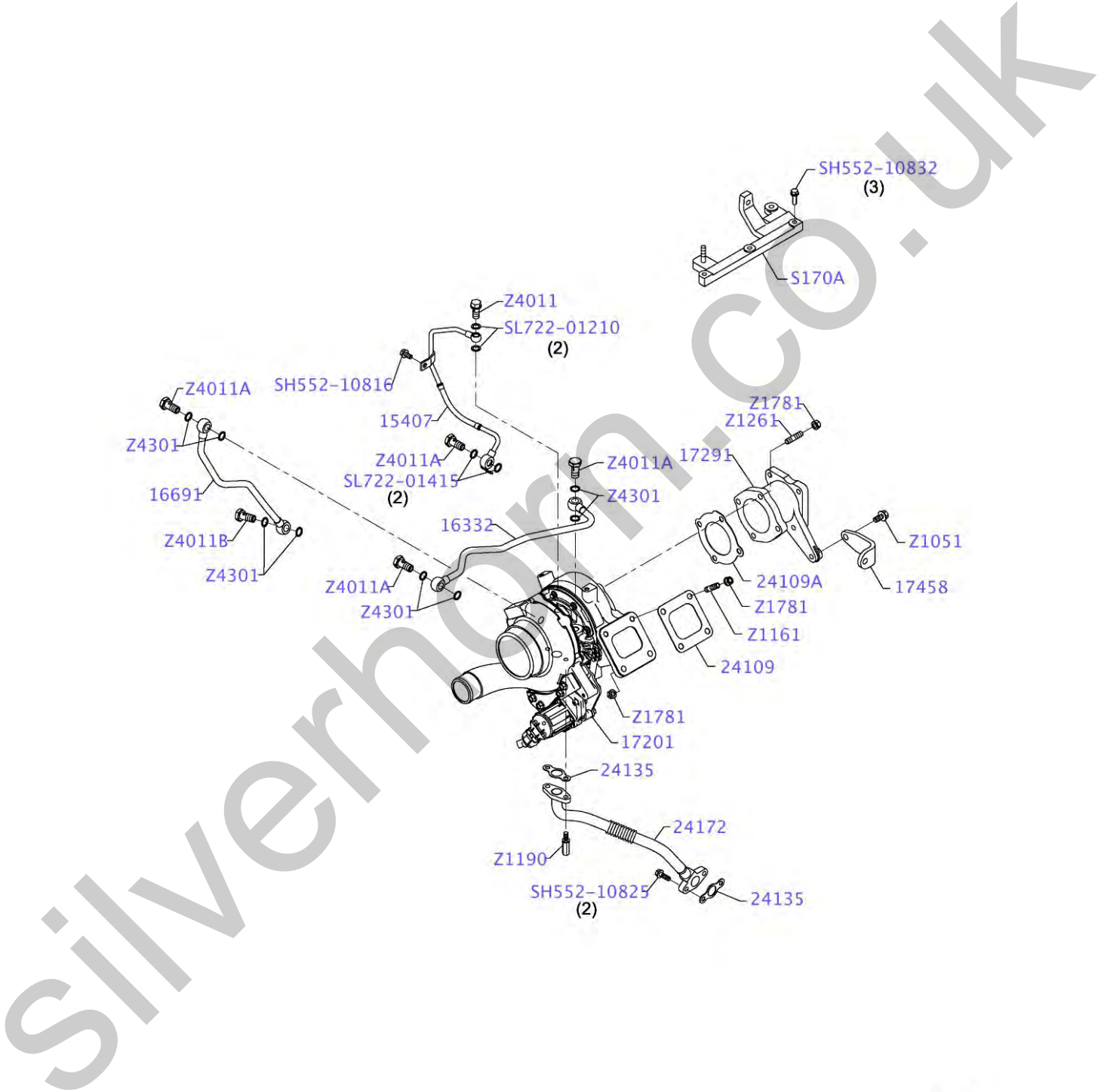



18DU060

ITEM	PART NO.	PART NAME	QTY	Reference	APPLICABLE NO.
	.	TURBOCHARGER			
15407	VH15407E0080	PIPE SUB-ASSY, TURBO OIL INLET	1	(KSDP)	1604-2304
15407	VH15407E0080	PIPE SUB-ASSY, TURBO OIL INLET	1	(KSDP)	2304-
15407	VH15407E0080	PIPE SUB-ASSY, TURBO OIL INLET	1	(KSUP)	
16332	VH16332E0420	PIPE, WATER OUTLET, NO.1	1	(KSDP)	1604-2304
16332	VH16332E0420	PIPE, WATER OUTLET, NO.1	1	(KSDP)	2304-
16332	VH16332E0420	PIPE, WATER OUTLET, NO.1	1	(KSUP)	
16691	VHS166913300	PIPE, COOLANT	1		1604-1606
16691	VH16322E0E20	PIPE, WATER INLET	1	(KSDP)	1606-2304
16691	VH16322E0E20	PIPE, WATER INLET	1	(KSDP)	2304-
16691	VH16322E0E20	PIPE, WATER INLET	1	(KSUP)	1606-
17201	VH17201E0432	TURBOCHARGER SUB-ASSY	1		1604-1611
17201	VH17201E0433	TURBOCHARGER SUB-ASSY	1	(KSDP)	1611-2304
17201	VH17201E0B40	TURBOCHARGER SUB-ASSY	1	(KSDP)	2304-
17201	VH17201E0433	TURBOCHARGER SUB-ASSY	1	(KSUP)	1611-
17291	VH17291E0441	ELBOW, TURBINE OUTLET	1	(KSDP)	1604-2304
17291	VH17291E0441	ELBOW, TURBINE OUTLET	1	(KSDP)	2304-
17291	VH17291E0441	ELBOW, TURBINE OUTLET	1	(KSUP)	
17458	VHS174582960	BRACKET, EXH PIPE	1	(KSDP)	1604-2304
17458	VHS174582960	BRACKET, EXH PIPE	1	(KSDP)	2304-
17458	VHS174582960	BRACKET, EXH PIPE	1	(KSUP)	
24109	VHS241091820	GASKET SUB ASSY	1	(KSDP)	1604-2304
24109	VHS241091820	GASKET SUB ASSY	1	(KSDP)	2304-
24109	VHS241091820	GASKET SUB ASSY	1	(KSUP)	
24109A	VHS241091830	GASKET SUB ASSY	1	(KSDP)	1604-2304
24109A	VHS241091830	GASKET SUB ASSY	1	(KSDP)	2304-
24109A	VHS241091830	GASKET SUB ASSY	1	(KSUP)	
24135	VHS241351121	GASKET, OIL, OUTLET	2	(KSDP)	1604-2304
24135	VHS241351121	GASKET, OIL, OUTLET	2	(KSDP)	2304-
24135	VHS241351121	GASKET, OIL, OUTLET	2	(KSUP)	
24172	VHS241721270	PIPE, OIL, OUTLET	1		1604-1604
24172	VH29601E0A20	PIPE SUB-ASSY, OIL	1	(KSDP)	1604-2304
24172	VH29601E0A20	PIPE SUB-ASSY, OIL	1	(KSDP)	2304-
24172	VH29601E0A20	PIPE SUB-ASSY, OIL	1	(KSUP)	
S170A	VH17570E0260	BRACKET ASSY, EXHAUST PIPE SUPPORT	1	(KSDP)	1604-2304
S170A	VH17570E0260	BRACKET ASSY, EXHAUST PIPE SUPPORT	1	(KSDP)	2304-
S170A	VH17570E0260	BRACKET ASSY, EXHAUST PIPE SUPPORT	1	(KSUP)	
SH552-10816	VHSH55210816	BOLT, FLANGE	1	(KSDP)	1604-2304
SH552-10816	VHSH55210816	BOLT, FLANGE	1	(KSDP)	2304-
SH552-10816	VHSH55210816	BOLT, FLANGE	1	(KSUP)	
SH552-10825	VHSH55210825	BOLT, FLANGE	2	(KSDP)	1604-2304
SH552-10825	VHSH55210825	BOLT, FLANGE	2	(KSDP)	2304-

ITEM	PART NO.	PART NAME	QTY	Reference	APPLICABLE NO.
SH552-10825	VHSH55210825	BOLT, FLANGE	2	(KSUP)	
SH552-10832	VHSH55210832	BOLT, FLANGE	3	(KSDP)	1604-2304
SH552-10832	VHSH55210832	BOLT, FLANGE	3	(KSDP)	2304-
SH552-10832	VHSH55210832	BOLT, FLANGE	3	(KSUP)	
SH552-11020	VHSH55211020	BOLT, FLANGE	2		1604-1709
SL722-01210	VHSL72201210	WASHER, SOFT	2	(KSDP)	1604-2304
SL722-01210	VHSL72201210	WASHER, SOFT	2	(KSDP)	2304-
SL722-01210	VHSL72201210	WASHER, SOFT	2	(KSUP)	
SL722-01415	VHSL72201415	WASHER, SOFT	2	(KSDP)	1604-2304
SL722-01415	VHSL72201415	WASHER, SOFT	2	(KSDP)	2304-
SL722-01415	VHSL72201415	WASHER, SOFT	2	(KSUP)	
SL723-01414	VHSL72301414	WASHER, SOFT	4	(KSDP)	2304-
SL723-01414	VHSL72301414	WASHER, SOFT	4	(KSDP)	2304-
SL723-01414	VHSL72301414	WASHER, SOFT	4	(KSUP)	2304-
SL723-01414	VHSL72301414	WASHER, SOFT	4	(KSUP)	2304-
Z1051	VHSZ10510041	BOLT, FLANGE	2	(KSDP)	1709-2304
Z1051	VHSZ10510041	BOLT, FLANGE	2	(KSDP)	2304-
Z1051	VHSZ10510041	BOLT, FLANGE	2	(KSUP)	1709-
Z1161	VHSZ11610107	STUD	2	(KSDP)	1604-2304
Z1161	VHSZ11610107	STUD	2	(KSDP)	2304-
Z1161	VHSZ11610107	STUD	2	(KSUP)	
Z1190	VHSZ11908042	BOLT	2	(KSDP)	1604-2304
Z1190	VHSZ11908042	BOLT	2	(KSDP)	2304-
Z1190	VHSZ11908042	BOLT	2	(KSUP)	
Z1261	VHSZ12610015	STUD	4	(KSDP)	1604-2304
Z1261	VHSZ12610015	STUD	4	(KSDP)	2304-
Z1261	VHSZ12610015	STUD	4	(KSUP)	
Z1781	VHSZ17810012	NUT, FLANGE	4	(KSDP)	1604-2304
Z1781	VHSZ17810012	NUT, FLANGE	4	(KSDP)	2304-
Z1781	VHSZ17810012	NUT, FLANGE	4	(KSDP)	1604-2304
Z1781	VHSZ17810012	NUT, FLANGE	4	(KSDP)	2304-
Z1781	VHSZ17810012	NUT, FLANGE	4	(KSUP)	
Z1781	VHSZ17810012	NUT, FLANGE	4	(KSUP)	
Z4011	VHSZ40112001	BOLT	1	(KSDP)	1604-2304
Z4011	VHSZ40112001	BOLT	1	(KSDP)	2304-
Z4011	VHSZ40112001	BOLT	1	(KSUP)	
Z4011A	VHSZ40114004	BOLT	1	(KSDP)	1604-2304



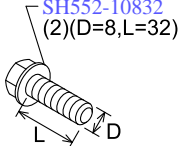
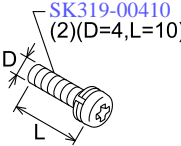
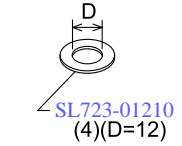
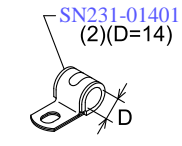
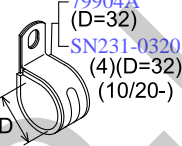
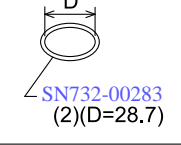
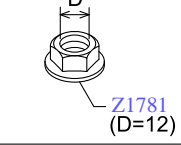
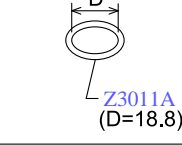
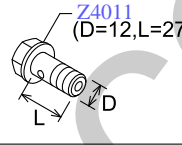
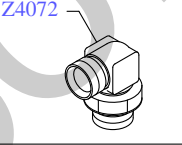
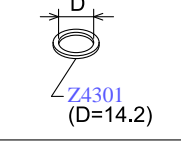
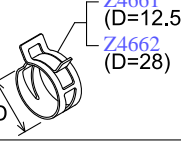

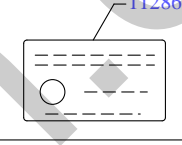
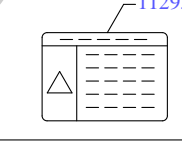
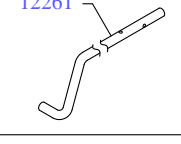
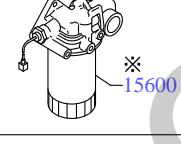
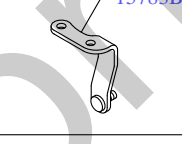
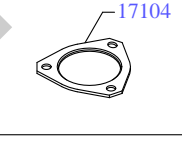
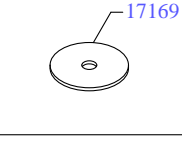
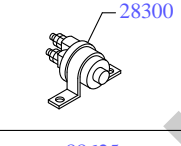
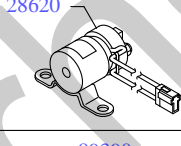
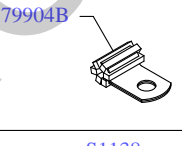
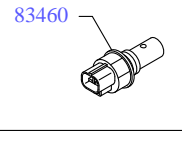
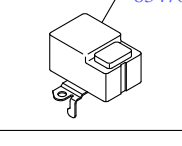
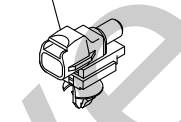
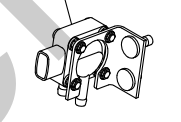
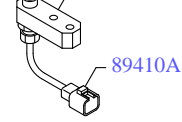
ITEM	PART NO.	PART NAME	QTY	Reference	APPLICABLE NO.
Z4011A	VHSZ40114004	BOLT	1	(KSDP)	2304-
Z4011A	VHSZ40114004	BOLT	1	(KSDP)	1604-2304
Z4011A	VHSZ40114004	BOLT	1	(KSDP)	2304-
Z4011A	VHSZ40114004	BOLT	2	(KSDP)	1604-2304
Z4011A	VHSZ40114004	BOLT	2	(KSDP)	2304-
Z4011A	VHSZ40114004	BOLT	1	(KSUP)	
Z4011A	VHSZ40114004	BOLT	1	(KSUP)	
Z4011A	VHSZ40114004	BOLT	2	(KSUP)	
Z4011B	VHSZ40114007	BOLT	1	(KSDP)	1604-2304
Z4011B	VHSZ40114007	BOLT	1	(KSDP)	2304-
Z4011B	VHSZ40114007	BOLT	1	(KSUP)	
Z4301	VHSZ43014003	WASHER, SOFT	4	(KSDP)	1604-2304
Z4301	VHSZ43014003	WASHER, SOFT	4	(KSDP)	1604-2304
Z4301	VHSZ43014003	WASHER, SOFT	4	(KSUP)	1604-2304
Z4301	VHSZ43014003	WASHER, SOFT	4	(KSUP)	1604-2304

エンジン アクセサリー パーツ・ENGINE ACCESSORY PARTS

 <p>SH552-10832 (2)(D=8,L=32)</p>	 <p>SK319-00410 (2)(D=4,L=10)</p>	 <p>SL723-01210 (4)(D=12)</p>	 <p>SN231-01401 (2)(D=14)</p>	 <p>79904A (D=32) SN231-03201 (4)(D=32) (10/20-)</p>
 <p>SN732-00283 (2)(D=28.7)</p>	 <p>Z1781 (D=12)</p>	 <p>Z3011A (D=18.8)</p>	 <p>Z4011 (D=12,L=27)</p>	 <p>Z4072</p>
 <p>Z4301 (D=14.2)</p>	 <p>Z4661 (D=12.5) Z4662 (D=28)</p>	 <p>Z9102 (D=14,L=30)</p>	 <p>11286</p>	 <p>11293</p>
 <p>12261</p>	 <p>※ 15600</p>	 <p>15783B</p>	 <p>17104</p>	 <p>17169</p>
 <p>28300</p>	 <p>28620</p>	 <p>79904B</p>	 <p>83460</p>	 <p>83470</p>
 <p>88625</p>	 <p>89390</p>	 <p>S1138 89410A</p>		

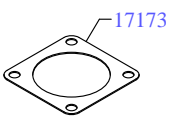
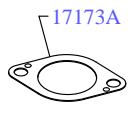
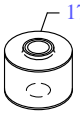
※ See the following pages for the contents
同一FIG内の詳細図参照

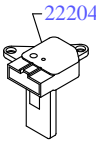
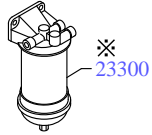
18EU419

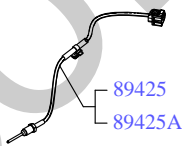
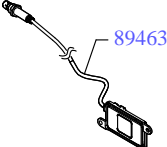
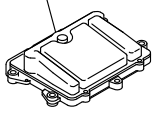
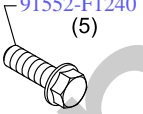
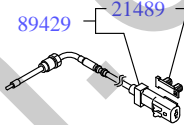
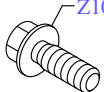
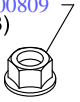
 17173	 17173A	 17567	 21576	 21814
 22204	 23300 ※	 23814	 82890	 89425 89425A
 89463	 89550	 91552-F1240 (5)	 89429 21489	 Z1051
 SL151-00809 (3)				

※ See the following pages for the contents
同一FIG内の詳細図参照

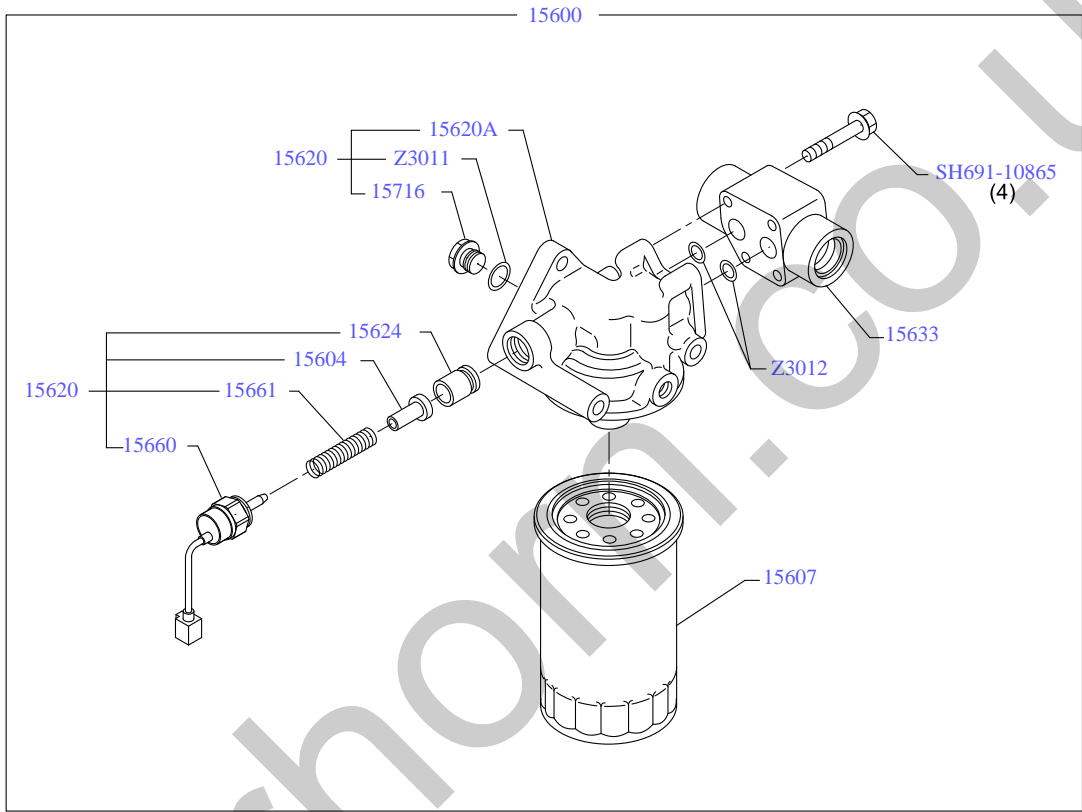

18EU020

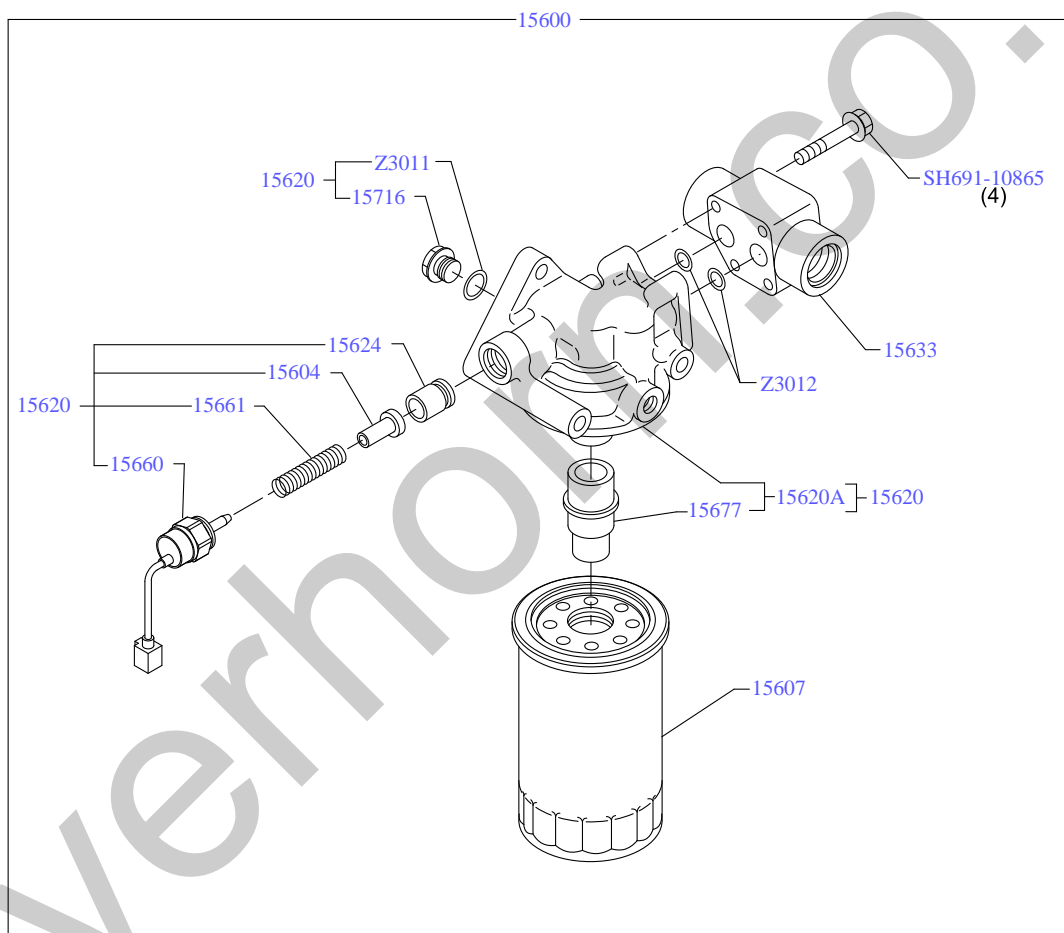

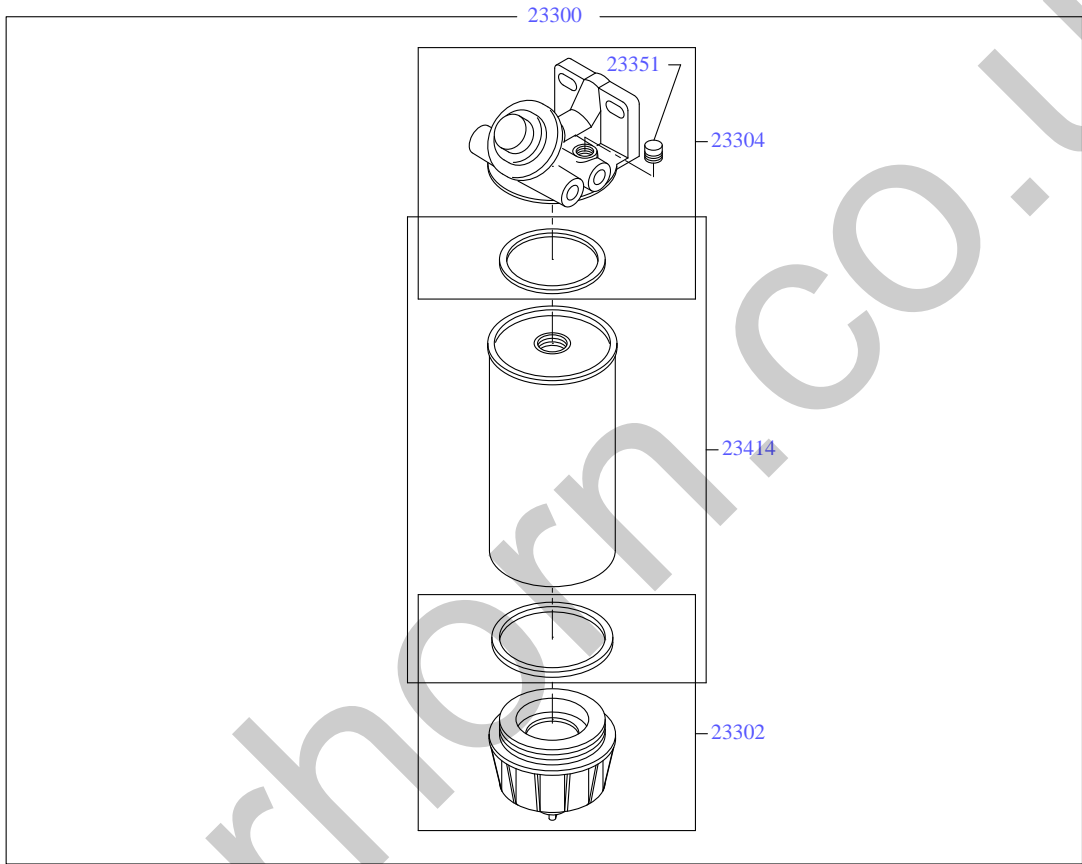

18EU546

SilverForm.co.uk

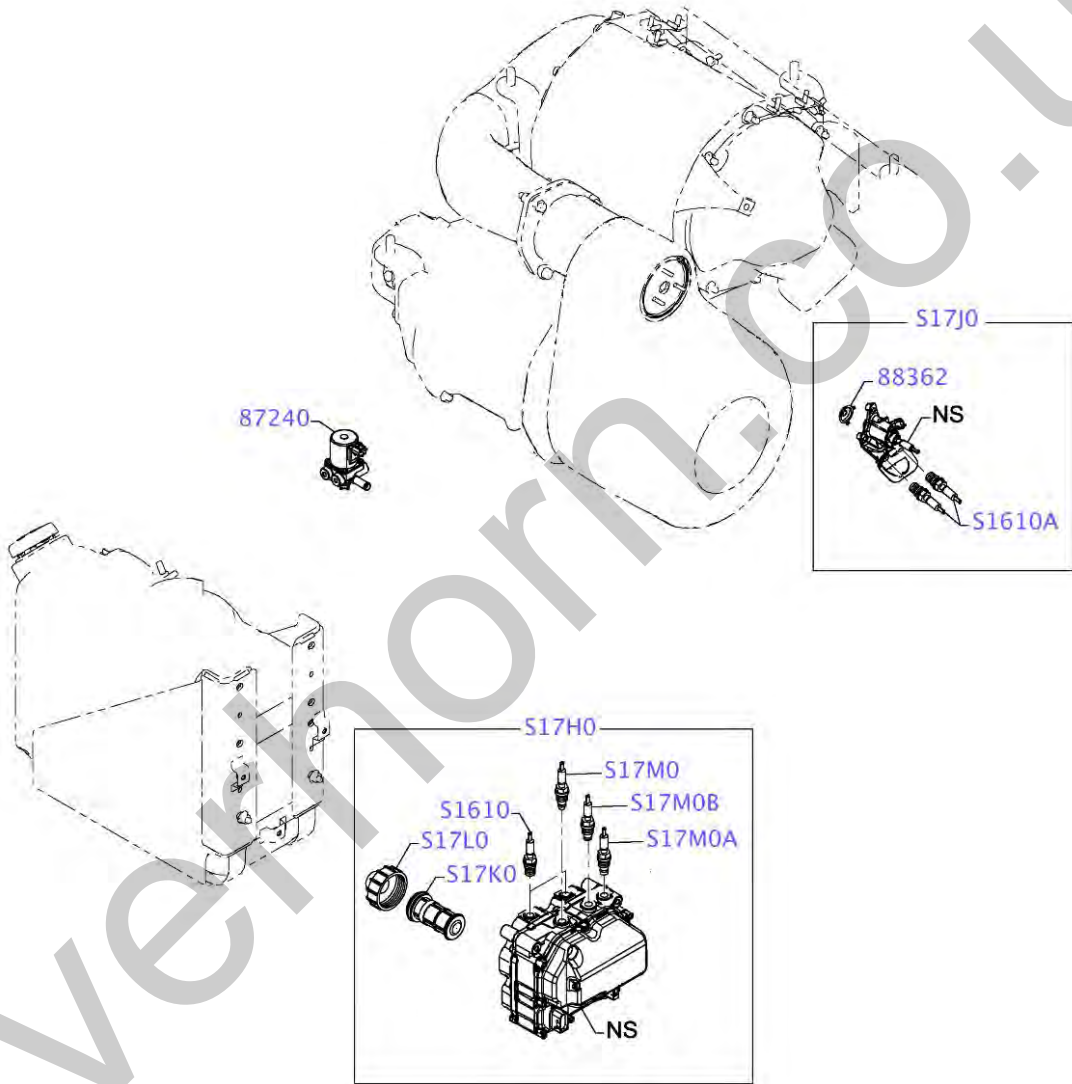

18EU576

(-17/05)

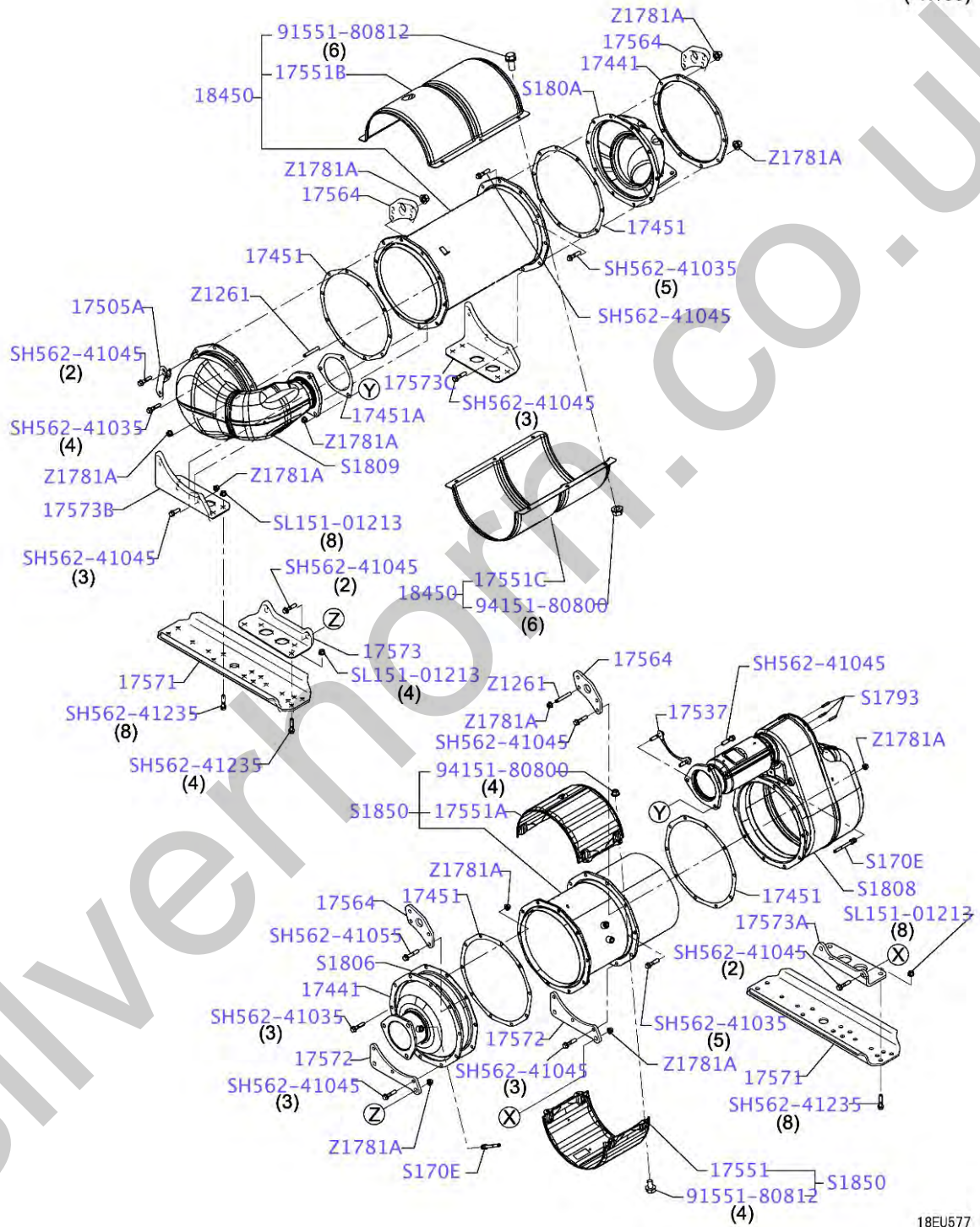

Silverline.co.uk

18EU577

(17/05-)

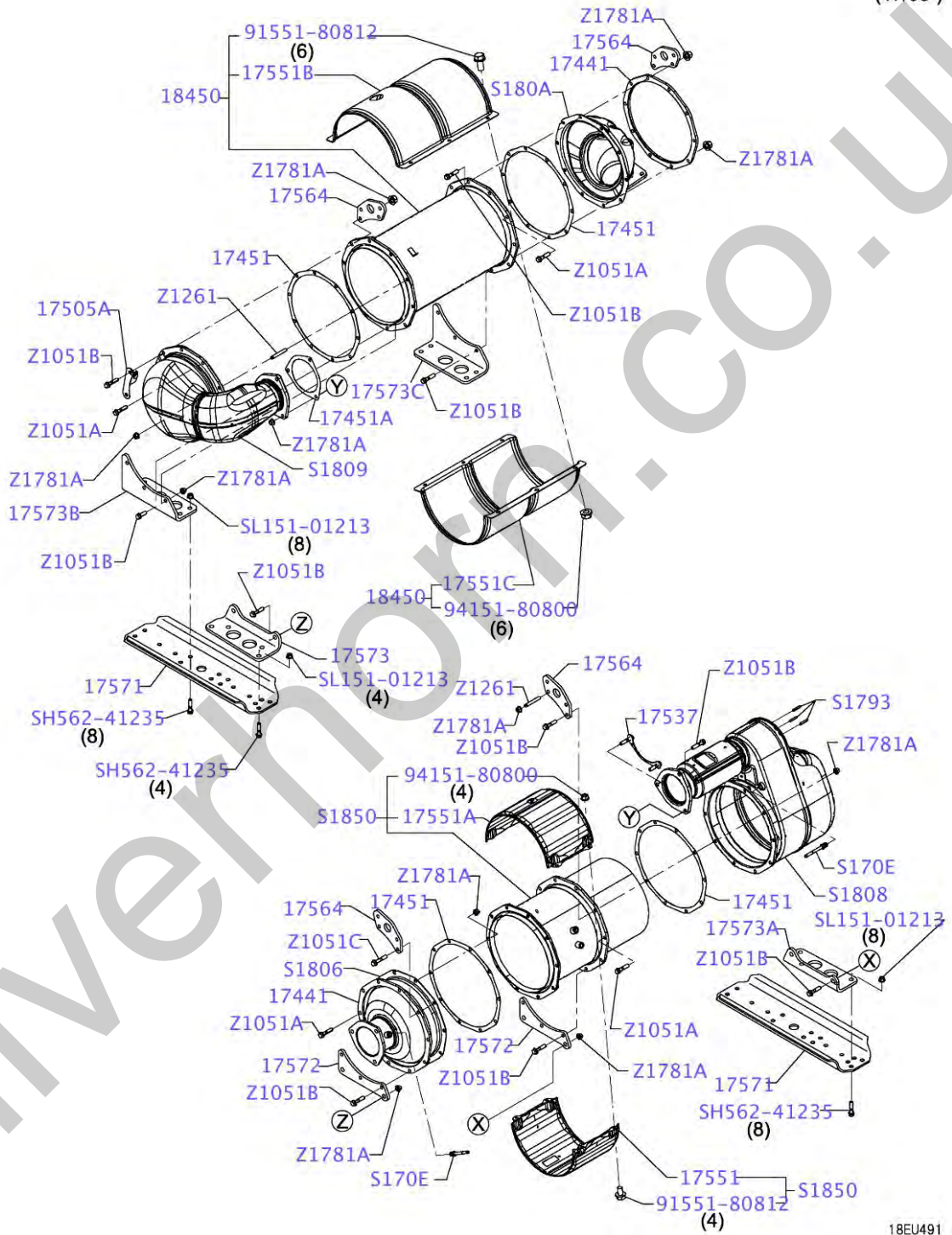

Silverline.co.uk

18EU491

ITEM	PART NO.	PART NAME	QTY	Reference	APPLICABLE NO.
	.	ENGINE ACCESSORY PARTS			
11286	VH11286E1860	PLATE, ENGINE SPECIFICATION	1	(KSUP)	1604-1611
11286	VH11286E1860	PLATE, ENGINE SPECIFICATION	1	(KSDP)	1604-1611
11293	VH11293E0400	PLATE, ENGINE CAUTION	1	(KSDP)	1604-2203
11293	VH11293E0400	PLATE, ENGINE CAUTION	1	(KSDP)	2203-
11293	VH11293E0400	PLATE, ENGINE CAUTION	1	(KSUP)	
12261	VH12261E0C60	HOSE, VENTILATION	1	(KSDP)	1604-2105
12261	VH12261E0X60	HOSE, VENTILATION	1	(KSDP)	2105-2203
12261	VH12261E0X60	HOSE, VENTILATION	1	(KSDP)	2203-
12261	VH12261E0C60	HOSE, VENTILATION	1	(KSUP)	1604-2105
12261	VH12261E0X60	HOSE, VENTILATION	1	(KSUP)	2105-
15600	VH15600E0280	FILTER ASSY, OIL	1	(KSDP)	1604-2203
15600	VH15600E0280	FILTER ASSY, OIL	1	(KSDP)	2203-
15600	VH15600E0280	FILTER ASSY, OIL	1	(KSUP)	
15604	VHS156041100	VALVE SUB ASSY, OIL SAFETY	1	(KSDP)	1604-2203
15604	VHS156041100	VALVE SUB ASSY, OIL SAFETY	1	(KSDP)	2203-
15604	VHS156041100	VALVE SUB ASSY, OIL SAFETY	1	(KSUP)	
15607	VH15613E0470	ELEMENT, OIL FILTER	1	WAKO	1604-1903
15607	VH15613E0471	ELEMENT, OIL FILTER	1	WAKO	1903-2002
15607	VH15613E0491	ELEMENT, OIL FILTER	1	WAKO	2002-2301
15607	VH15613E0492	ELEMENT, OIL FILTER	1	WAKO	2301-2303
15607	VH15613E0493	ELEMENT, OIL FILTER	1	WAKO	2303-
15607	VHS156072190	ELEMENT SET, OIL FILTER	1	TOKYO ROKI (KSDP)	1604-2203
15607	VHS156072190	ELEMENT SET, OIL FILTER	1	TOKYO ROKI (KSDP)	2203-
15607	VHS156072190	ELEMENT SET, OIL FILTER	1	TOKYO ROKI (KSUP)	
15620	VHS156203810	CAP ASSY, OIL FILTER	1	(KSDP)	1604-2203
15620	VHS156203810	CAP ASSY, OIL FILTER	1	(KSDP)	2203-
15620	VHS156203810	CAP ASSY, OIL FILTER	1	(KSUP)	
15620A	VHS156203820	CAP ASSY, OIL FILTER	1	(KSDP)	1604-2203
15620A	VHS156203820	CAP ASSY, OIL FILTER	1	(KSDP)	2203-
15620A	VHS156203820	CAP ASSY, OIL FILTER	1	(KSUP)	
15624	VHS156241230	VALVE, FILTER SAFETY	1	(KSDP)	1604-2203
15624	VHS156241230	VALVE, FILTER SAFETY	1	(KSDP)	2203-
15624	VHS156241230	VALVE, FILTER SAFETY	1	(KSUP)	
15633	VHS156331070	ADAPTOR, OIL FILTER	1	(KSDP)	1604-2203
15633	VHS156331070	ADAPTOR, OIL FILTER	1	(KSDP)	2203-
15633	VHS156331070	ADAPTOR, OIL FILTER	1	(KSUP)	
15660	VHS156601090	PLUG ASSY, OIL	1	(KSDP)	1604-2203
15660	VHS156601090	PLUG ASSY, OIL	1	(KSDP)	2203-
15660	VHS156601090	PLUG ASSY, OIL	1	(KSUP)	
15661	VHS156611320	SPRING, OIL VALVE	1	(KSDP)	1604-2203
15661	VHS156611320	SPRING, OIL VALVE	1	(KSDP)	2203-
15661	VHS156611320	SPRING, OIL VALVE	1	(KSUP)	
15677	VHS156771010	INSERT	1	(KSDP)	1604-2203

ITEM	PART NO.	PART NAME	QTY	Reference	APPLICABLE NO.
15677	VHS156771010	INSERT	1	(KSDP)	2203-
15677	VHS156771010	INSERT	1	(KSUP)	
15716	VHS157161070	PLUG, VALVE SPG	1	(KSDP)	1604-2203
15716	VHS157161070	PLUG, VALVE SPG	1	(KSDP)	2203-
15716	VHS157161070	PLUG, VALVE SPG	1	(KSUP)	
15783B	VH15783E0460	BRACKET, OIL PIPE CLAMP	1	(KSDP)	1604-2203
15783B	VH15783E0460	BRACKET, OIL PIPE CLAMP	1	(KSDP)	2203-
15783B	VH15783E0460	BRACKET, OIL PIPE CLAMP	1	(KSUP)	
17104	VHS171041890	GASKET SUB ASSY, EXH MFLD	1		
17104	VHS171041890	GASKET SUB ASSY, EXH MFLD	1	(KSDP)	1604-2203
17104	VHS171041890	GASKET SUB ASSY, EXH MFLD	1	(KSDP)	2203-
17104	VHS171041890	GASKET SUB ASSY, EXH MFLD	1	(KSUP)	
17169	VHS171691630	PLATE	8		
17169	VHS171691630	PLATE	8	(KSDP)	1604-2203
17169	VHS171691630	PLATE	8	(KSDP)	2203-
17169	VHS171691630	PLATE	8	(KSUP)	
17173	VH17173E0050	GASKET, EXHAUST MANIFOLD	1	(KSDP)	1604-2203
17173	VH17173E0050	GASKET, EXHAUST MANIFOLD	1	(KSDP)	2203-
17173	VH17173E0050	GASKET, EXHAUST MANIFOLD	1	(KSUP)	
17173A	VH17173E0090	GASKET, EXHAUST MANIFOLD	1		
17173A	VH17173E0090	GASKET, EXHAUST MANIFOLD	1	(KSDP)	1604-2203
17173A	VH17173E0090	GASKET, EXHAUST MANIFOLD	1	(KSDP)	2203-
17173A	VH17173E0090	GASKET, EXHAUST MANIFOLD	1	(KSUP)	
17441	VH17441E0250	FLANGE, EXHAUST PIPE	1		
17441	VH17441E0250	FLANGE, EXHAUST PIPE	1		
17441	VH17441E0250	FLANGE, EXHAUST PIPE	1	(KSDP)	1604-2203
17441	VH17441E0250	FLANGE, EXHAUST PIPE	1	(KSDP)	2203-
17441	VH17441E0250	FLANGE, EXHAUST PIPE	1	(KSDP)	1604-2203
17441	VH17441E0250	FLANGE, EXHAUST PIPE	1	(KSDP)	2203-
17441	VH17441E0250	FLANGE, EXHAUST PIPE	1	(KSUP)	
17441	VH17441E0250	FLANGE, EXHAUST PIPE	1	(KSUP)	
17451	VH17451E0060	GASKET, EXHAUST PIPE	1		
17451	VH17451E0060	GASKET, EXHAUST PIPE	1		
17451	VH17451E0060	GASKET, EXHAUST PIPE	1		
17451	VH17451E0060	GASKET, EXHAUST PIPE	1		
17451	VH17451E0060	GASKET, EXHAUST PIPE	1	(KSDP)	1604-2203
17451	VH17451E0060	GASKET, EXHAUST PIPE	1	(KSDP)	2203-
17451	VH17451E0060	GASKET, EXHAUST PIPE	1	(KSDP)	1604-2203
17451	VH17451E0060	GASKET, EXHAUST PIPE	1	(KSDP)	2203-
17451	VH17451E0060	GASKET, EXHAUST PIPE	1	(KSDP)	1604-2203
17451	VH17451E0060	GASKET, EXHAUST PIPE	1	(KSDP)	2203-
17451	VH17451E0060	GASKET, EXHAUST PIPE	1	(KSDP)	1604-2203
17451	VH17451E0060	GASKET, EXHAUST PIPE	1	(KSDP)	2203-
17451	VH17451E0060	GASKET, EXHAUST PIPE	1	(KSUP)	
17451	VH17451E0060	GASKET, EXHAUST PIPE	1	(KSUP)	
17451	VH17451E0060	GASKET, EXHAUST PIPE	1	(KSUP)	
17451	VH17451E0060	GASKET, EXHAUST PIPE	1	(KSUP)	

ITEM	PART NO.	PART NAME	QTY	Reference	APPLICABLE NO.
17451A	VH17451E0070	GASKET, EXHAUST PIPE	1		
17451A	VH17451E0070	GASKET, EXHAUST PIPE	1	(KSDP)	1604-2203
17451A	VH17451E0070	GASKET, EXHAUST PIPE	1	(KSDP)	2203-
17451A	VH17451E0070	GASKET, EXHAUST PIPE	1	(KSUP)	
17505A	VH17505E0481	SUPPORT SUB-ASSY, CATALYTIC CONVERTER	1		
17505A	VH17505E0481	SUPPORT SUB-ASSY, CATALYTIC CONVERTER	1	(KSDP)	1604-2203
17505A	VH17505E0481	SUPPORT SUB-ASSY, CATALYTIC CONVERTER	1	(KSDP)	2203-
17505A	VH17505E0481	SUPPORT SUB-ASSY, CATALYTIC CONVERTER	1	(KSUP)	
17537	VH17537E0850	PLATE, EXHAUST PIPE	1		
17537	VH17537E0850	PLATE, EXHAUST PIPE	1	(KSDP)	1604-2203
17537	VH17537E0850	PLATE, EXHAUST PIPE	1	(KSDP)	2203-
17537	VH17537E0850	PLATE, EXHAUST PIPE	1	(KSUP)	
17551	VH17551E0340	INSULATOR, MUFFLER	1		
17551	VH17551E0560	INSULATOR, MUFFLER	1		
17551	VH17551E0370	INSULATOR, MUFFLER	1	(KSDP)	1604-2203
17551	VH17551E0370	INSULATOR, MUFFLER	1	(KSDP)	2203-
17551	VH17551E0370	INSULATOR, MUFFLER	1	(KSUP)	
17551A	VH17551E0350	INSULATOR, MUFFLER	1		
17551A	VH17551E0560	INSULATOR, MUFFLER	1	(KSDP)	1604-2203
17551A	VH17551E0560	INSULATOR, MUFFLER	1	(KSDP)	2203-
17551A	VH17551E0560	INSULATOR, MUFFLER	1	(KSUP)	
17551B	VH17551E0370	INSULATOR, MUFFLER	1		
17551B	VH17551E0340	INSULATOR, MUFFLER	1	(KSDP)	1604-2203
17551B	VH17551E0340	INSULATOR, MUFFLER	1	(KSDP)	2203-
17551B	VH17551E0340	INSULATOR, MUFFLER	1	(KSUP)	
17551C	VH17551E0350	INSULATOR, MUFFLER	1	(KSDP)	1604-2203
17551C	VH17551E0350	INSULATOR, MUFFLER	1	(KSDP)	2203-
17551C	VH17551E0350	INSULATOR, MUFFLER	1	(KSUP)	
17564	VH17564E0610	SUPPORT, CATALYTIC CONVERTER	1		
17564	VH17564E0610	SUPPORT, CATALYTIC CONVERTER	1		
17564	VH17564E0610	SUPPORT, CATALYTIC CONVERTER	1		
17564	VH17564E0610	SUPPORT, CATALYTIC CONVERTER	1		
17564	VH17564E0610	SUPPORT, CATALYTIC CONVERTER	1	(KSDP)	1604-2203
17564	VH17564E0610	SUPPORT, CATALYTIC CONVERTER	1	(KSDP)	2203-
17564	VH17564E0610	SUPPORT, CATALYTIC CONVERTER	1	(KSDP)	1604-2203
17564	VH17564E0610	SUPPORT, CATALYTIC CONVERTER	1	(KSDP)	2203-
17564	VH17564E0610	SUPPORT, CATALYTIC CONVERTER	1	(KSDP)	1604-2203
17564	VH17564E0610	SUPPORT, CATALYTIC CONVERTER	1	(KSDP)	2203-
17564	VH17564E0610	SUPPORT, CATALYTIC CONVERTER	1	(KSDP)	1604-2203
17564	VH17564E0610	SUPPORT, CATALYTIC CONVERTER	1	(KSDP)	2203-
17564	VH17564E0610	SUPPORT, CATALYTIC CONVERTER	1	(KSUP)	
17564	VH17564E0610	SUPPORT, CATALYTIC CONVERTER	1	(KSUP)	
17564	VH17564E0610	SUPPORT, CATALYTIC CONVERTER	1	(KSUP)	
17564	VH17564E0610	SUPPORT, CATALYTIC CONVERTER	1	(KSUP)	
17567	VH17567E0060	CUSHION, EXHAUST PIPE SUPPORT	16		
17567	VH17567E0060	CUSHION, EXHAUST PIPE SUPPORT	16	(KSDP)	1604-2203
17567	VH17567E0060	CUSHION, EXHAUST PIPE SUPPORT	16	(KSDP)	2203-

ITEM	PART NO.	PART NAME	QTY	Reference	APPLICABLE NO.
17567	VH17567E0060	CUSHION, EXHAUST PIPE SUPPORT	16	(KSUP)	
17571	VH17571E0870	BRACKET, EXHAUST PIPE SUPPORT, NO.1	2		
17571	VH17571E0870	BRACKET, EXHAUST PIPE SUPPORT, NO.1	2	(KSDP)	1604-2203
17571	VH17571E0870	BRACKET, EXHAUST PIPE SUPPORT, NO.1	2	(KSDP)	2203-
17571	VH17571E0870	BRACKET, EXHAUST PIPE SUPPORT, NO.1	2	(KSUP)	
17572	VH17572E0100	BRACKET, EXHAUST PIPE NO.1 SUPPORT, UPR	1		
17572	VH17572E0100	BRACKET, EXHAUST PIPE NO.1 SUPPORT, UPR	1		
17572	VH17572E0100	BRACKET, EXHAUST PIPE NO.1 SUPPORT, UPR	1	(KSDP)	1604-2203
17572	VH17572E0100	BRACKET, EXHAUST PIPE NO.1 SUPPORT, UPR	1	(KSDP)	2203-
17572	VH17572E0100	BRACKET, EXHAUST PIPE NO.1 SUPPORT, UPR	1	(KSDP)	1604-2203
17572	VH17572E0100	BRACKET, EXHAUST PIPE NO.1 SUPPORT, UPR	1	(KSDP)	2203-
17572	VH17572E0100	BRACKET, EXHAUST PIPE NO.1 SUPPORT, UPR	1	(KSUP)	
17572	VH17572E0100	BRACKET, EXHAUST PIPE NO.1 SUPPORT, UPR	1	(KSUP)	
17573	VH17573E0010	BRACKET, EXHAUST PIPE NO.1 SUPPORT, LWR	1		
17573	VH17573E0010	BRACKET, EXHAUST PIPE NO.1 SUPPORT, LWR	1	(KSDP)	1604-2203
17573	VH17573E0010	BRACKET, EXHAUST PIPE NO.1 SUPPORT, LWR	1	(KSDP)	2203-
17573	VH17573E0010	BRACKET, EXHAUST PIPE NO.1 SUPPORT, LWR	1	(KSUP)	
17573A	VH17573E0020	BRACKET, EXHAUST PIPE NO.1 SUPPORT, LWR	1		
17573A	VH17573E0020	BRACKET, EXHAUST PIPE NO.1 SUPPORT, LWR	1	(KSDP)	1604-2203
17573A	VH17573E0020	BRACKET, EXHAUST PIPE NO.1 SUPPORT, LWR	1	(KSDP)	2203-
17573A	VH17573E0020	BRACKET, EXHAUST PIPE NO.1 SUPPORT, LWR	1	(KSUP)	
17573B	VH17573E0030	BRACKET, EXHAUST PIPE NO.1 SUPPORT, LWR	1		
17573B	VH17573E0030	BRACKET, EXHAUST PIPE NO.1 SUPPORT, LWR	1	(KSDP)	1604-2203
17573B	VH17573E0030	BRACKET, EXHAUST PIPE NO.1 SUPPORT, LWR	1	(KSDP)	2203-
17573B	VH17573E0030	BRACKET, EXHAUST PIPE NO.1 SUPPORT, LWR	1	(KSUP)	
17573C	VH17573E0041	BRACKET, EXHAUST PIPE NO.1 SUPPORT, LWR	1		
17573C	VH17573E0041	BRACKET, EXHAUST PIPE NO.1 SUPPORT, LWR	1	(KSDP)	1604-2203
17573C	VH17573E0041	BRACKET, EXHAUST PIPE NO.1 SUPPORT, LWR	1	(KSDP)	2203-
17573C	VH17573E0041	BRACKET, EXHAUST PIPE NO.1 SUPPORT, LWR	1	(KSUP)	
18450	VH18450E0020	CONVERTER ASSY, MONOLITHIC	1		1604-2104
18450	VH18450E0021	CONVERTER ASSY, MONOLITHIC	1		2104-
18450	VH18450E0020	CONVERTER ASSY, MONOLITHIC	1	(KSDP)	1604-2104
18450	VH18450E0021	CONVERTER ASSY, MONOLITHIC	1	(KSDP)	2104-2203
18450	VH18450E0021	CONVERTER ASSY, MONOLITHIC	1	(KSDP)	2203-
18450	VH18450E0020	CONVERTER ASSY, MONOLITHIC	1	(KSUP)	1604-2104
18450	VH18450E0021	CONVERTER ASSY, MONOLITHIC	1	(KSUP)	2104-
21489	VH21489E0010	CLAMP, CONNECTOR	1	(KSDP)	1604-2203
21489	VH21489E0010	CLAMP, CONNECTOR	1	(KSDP)	2203-
21489	VH21489E0010	CLAMP, CONNECTOR	1	(KSDP)	1604-2205
21489	VH21489E0010	CLAMP, CONNECTOR	1	(KSDP)	2205-
21489	VH21489E0010	CLAMP, CONNECTOR	1	(KSUP)	
21576	VH21576E0160	CLIP	10		
21576	VH21576E0160	CLIP	10	(KSDP)	1604-2203
21576	VH21576E0160	CLIP	10	(KSDP)	2203-
21576	VH21576E0160	CLIP	10	(KSUP)	
21814	VH21814E0090	BOLT	2		

ITEM	PART NO.	PART NAME	QTY	Reference	APPLICABLE NO.
21814	VH21814E0090	BOLT	2	(KSDP)	1604-2203
21814	VH21814E0090	BOLT	2	(KSDP)	2203-
21814	VH21814E0090	BOLT	2	(KSUP)	
22204	VH22204E0010	METER SUB-ASSY, INTAKE AIR FLOW	1		
22204	VH22204E0010	METER SUB-ASSY, INTAKE AIR FLOW	1	(KSDP)	1604-2203
22204	VH22204E0010	METER SUB-ASSY, INTAKE AIR FLOW	1	(KSDP)	2203-
22204	VH22204E0010	METER SUB-ASSY, INTAKE AIR FLOW	1	(KSUP)	
23300	VH23300E0260	FILTER ASSY, FUEL	1	(KSDP)	1604-2203
23300	VH23300E0260	FILTER ASSY, FUEL	1	(KSDP)	2203-
23300	VH23300E0260	FILTER ASSY, FUEL	1	(KSUP)	
23302	VHS233021050	COVER SUB ASSY, FUEL FILTER	1	(KSDP)	1604-2203
23302	VHS233021050	COVER SUB ASSY, FUEL FILTER	1	(KSDP)	2203-
23302	VHS233021050	COVER SUB ASSY, FUEL FILTER	1	(KSUP)	
23304	VHS233041490	BODY SUB ASSY, FUEL FILTER	1	(KSDP)	1604-2203
23304	VHS233041490	BODY SUB ASSY, FUEL FILTER	1	(KSDP)	2203-
23304	VHS233041490	BODY SUB ASSY, FUEL FILTER	1	(KSUP)	
23351	VH23351EV010	PLUG, AIR VENT	1	(KSDP)	1604-2203
23351	VH23351EV010	PLUG, AIR VENT	1	(KSDP)	2203-
23351	VH23351EV010	PLUG, AIR VENT	1	(KSUP)	
23414	VH23414E0020	ELEMENT, FILTER	1	(KSDP)	1604-2203
23414	VH23414E0020	ELEMENT, FILTER	1	(KSDP)	2203-
23414	VH23414E0020	ELEMENT, FILTER	1	(KSUP)	
23814	VH23814E0B60	PIPE, FUEL DELIVERY	2	(KSDP)	1604-2203
23814	VH23814E0B60	PIPE, FUEL DELIVERY	2	(KSDP)	2203-
23814	VH23814E0B60	PIPE, FUEL DELIVERY	2	(KSUP)	
28300	VHS283001271	RELAY ASSY, START	1		1604-1708
28300	VH28300E0110	RELAY ASSY, STARTER	1		1708-
28300	VHS283001271	RELAY ASSY, START	1	(KSDP)	1604-1708
28300	VH28300E0110	RELAY ASSY, STARTER	1	(KSDP)	1708-2203
28300	VH28300E0110	RELAY ASSY, STARTER	1	(KSDP)	2203-
28300	VHS283001271	RELAY ASSY, START	1	(KSUP)	1604-1708
28300	VH28300E0110	RELAY ASSY, STARTER	1	(KSUP)	1708-
28620	VHS286201420	RELAY ASSY, INTAKE AIR HEATER	1		1604-2007
28620	VH88630E0200	RELAY ASSY	1		2007-
28620	VHS286201420	RELAY ASSY, INTAKE AIR HEATER	1	(KSDP)	1604-2007
28620	VH88630E0200	RELAY ASSY	1	(KSDP)	2007-2203
28620	VH88630E0200	RELAY ASSY	1	(KSDP)	2203-
28620	VHS286201420	RELAY ASSY, INTAKE AIR HEATER	1	(KSUP)	1604-2007
28620	VH88630E0200	RELAY ASSY	1	(KSUP)	2007-
79904A	VHS799042380	CLIP SUB ASSY	4	(KSDP)	1604-2010
79904A	VHS799042380	CLIP SUB ASSY	4	(KSUP)	1604-2010
79904B	VHS799044410	CLIP SUB ASSY	7		
79904B	VHS799044410	CLIP SUB ASSY	7	(KSDP)	1604-2203
79904B	VHS799044410	CLIP SUB ASSY	7	(KSDP)	2203-
79904B	VHS799044410	CLIP SUB ASSY	7	(KSUP)	
82890	VH82890E0020	CONNECTOR ASSY, WIRING HARNESS	1		
82890	VH82890E0020	CONNECTOR ASSY, WIRING HARNESS	1	(KSDP)	1604-2203

ITEM	PART NO.	PART NAME	QTY	Reference	APPLICABLE NO.
82890	VH82890E0020	CONNECTOR ASSY, WIRING HARNESS	1	(KSDP)	2203-
82890	VH82890E0020	CONNECTOR ASSY, WIRING HARNESS	1	(KSUP)	
83460	VH87469E0010	SWITCH ASSY, LEVEL WARNING	1		
83460	VH87469E0010	SWITCH ASSY, LEVEL WARNING	1	(KSDP)	1604-2203
83460	VH87469E0010	SWITCH ASSY, LEVEL WARNING	1	(KSDP)	2203-
83460	VH87469E0010	SWITCH ASSY, LEVEL WARNING	1	(KSUP)	
83470	VHS834701230	CONTROLLER ASSY, WARNING SELECT	1		
83470	VHS834701230	CONTROLLER ASSY, WARNING SELECT	1	(KSDP)	1604-2203
83470	VHS834701230	CONTROLLER ASSY, WARNING SELECT	1	(KSDP)	2203-
83470	VHS834701230	CONTROLLER ASSY, WARNING SELECT	1	(KSUP)	
87240	VH87240E0020	VALVE ASSY, WATER	1		1604-1706
87240	VH87240E0030	VALVE ASSY, WATER	1		1706-
87240	VH87240E0020	VALVE ASSY, WATER	1	(KSDP)	1604-1706
87240	VH87240E0030	VALVE ASSY, WATER	1	(KSDP)	1706-2203
87240	VH87240E0030	VALVE ASSY, WATER	1	(KSDP)	2203-
87240	VH87240E0020	VALVE ASSY, WATER	1	(KSUP)	1604-1706
87240	VH87240E0030	VALVE ASSY, WATER	1	(KSUP)	1706-
88362	VH88362E0010	PLATE, SEAL	1		
88362	VH88362E0010	PLATE, SEAL	1	(KSUP)	
88362	VH88362E0010	PLATE, SEAL	1	(KSDP)	1604-2203
88362	VH88362E0010	PLATE, SEAL	1	(KSDP)	2203-
88625	VHS886251110	THERMISTOR, COOLER	1		
88625	VHS886251110	THERMISTOR, COOLER	1	(KSDP)	1604-2203
88625	VHS886251110	THERMISTOR, COOLER	1	(KSDP)	2203-
88625	VHS886251110	THERMISTOR, COOLER	1	(KSUP)	
89390	VHS893901090	SENSOR ASSY, PRESSURE	1		
89390	VHS893901090	SENSOR ASSY, PRESSURE	1	(KSDP)	1604-2203
89390	VHS893901090	SENSOR ASSY, PRESSURE	1	(KSDP)	2203-
89390	VHS893901090	SENSOR ASSY, PRESSURE	1	(KSUP)	
89410A	VHS894101290	SENSOR ASSY, SPEED	1		
89425	VH89425E0040	SENSOR, EXHAUST GAS TEMPERATURE	1	L=500	1604-2103
89425	VH89425E0320	SENSOR, EXHAUST GAS TEMPERATURE	1	L=500	2103-
89425	VH89425E0320	SENSOR, EXHAUST GAS TEMPERATURE	1	L=500	2103-
89425	VH89425E0040	SENSOR, EXHAUST GAS TEMPERATURE	1	L=500 (KSDP)	1604-2103
89425	VH89425E0040	SENSOR, EXHAUST GAS TEMPERATURE	1	L=500 (KSUP)	1604-2103
89425A	VH89425E0270	SENSOR, EXHAUST GAS TEMPERATURE	1	L=218	
89425A	VH89425E0270	SENSOR, EXHAUST GAS TEMPERATURE	1	L=218 (KSDP)	1604-2203
89425A	VH89425E0270	SENSOR, EXHAUST GAS TEMPERATURE	1	L=218 (KSDP)	2203-
89425A	VH89425E0270	SENSOR, EXHAUST GAS TEMPERATURE	1	L=218 (KSUP)	
89429	VH89429E0100	SENSOR, TEMPERATURE	1	(KSDP)	1604-2205
89429	VH89429E0100	SENSOR, TEMPERATURE	1	(KSDP)	2205-
89429	VH89429E0100	SENSOR, TEMPERATURE	1	(KSDP)	1604-2203
89429	VH89429E0100	SENSOR, TEMPERATURE	1	(KSDP)	2203-2205
89429	VH89429E0100	SENSOR, TEMPERATURE	1	(KSUP)	
89429	VH89429E0100	SENSOR, TEMPERATURE	1	(KSUP)	
89463	VH89463E0480	SENSOR, NITROGEN OXIDES	2		
89463	VH89463E0480	SENSOR, NITROGEN OXIDES	2	(KSDP)	1604-2203

ITEM	PART NO.	PART NAME	QTY	Reference	APPLICABLE NO.
89463	VH89463E0480	SENSOR, NITROGEN OXIDES	2	(KSDP)	2203-
89463	VH89463E0480	SENSOR, NITROGEN OXIDES	2	(KSUP)	
89550	VH89550E0162	COMPUTER ASSY, EMISSION CONTROL	1	(KSDP)	1604-1605
89550	VH89550E0163	COMPUTER ASSY, EMISSION CONTROL	1	(KSDP)	1605-1705
89550	VH89550E0164	COMPUTER ASSY, EMISSION CONTROL	1	(KSDP)	1705-1709
89550	VH89550E0165	COMPUTER ASSY, EMISSION CONTROL	1	(KSDP)	1709-1806
89550	VH89550E0165	COMPUTER ASSY, EMISSION CONTROL	1	(KSDP)	1806-1811
89550	VH89550E0165	COMPUTER ASSY, EMISSION CONTROL	1	(KSDP)	1811-1910
89550	VH89550E0166	COMPUTER ASSY, EMISSION CONTROL	1	(KSDP)	1910-2101
89550	VH89550E0167	COMPUTER ASSY, EMISSION CONTROL	1	(KSDP)	2101-2203
89550	VH89550E0C10	COMPUTER ASSY, EMISSION CONTROL	1	(KSDP)	2203-2207
89550	VH89550E0B00	COMPUTER ASSY, EMISSION CONTROL	1	(KSDP)	2207-
89550	VH89550E0163	COMPUTER ASSY, EMISSION CONTROL	1	(KSDP)	1606-1704
89550	VH89550E0164	COMPUTER ASSY, EMISSION CONTROL	1	(KSDP)	1704-1709
89550	VH89550E0165	COMPUTER ASSY, EMISSION CONTROL	1	(KSDP)	1709-1910
89550	VH89550E0166	COMPUTER ASSY, EMISSION CONTROL	1	(KSDP)	1910-2101
89550	VH89550E0167	COMPUTER ASSY, EMISSION CONTROL	1	(KSDP)	2101-2203
89550	VH89550E0C10	COMPUTER ASSY, EMISSION CONTROL	1	(KSDP)	2203-2207
89550	VH89550E0B00	COMPUTER ASSY, EMISSION CONTROL	1	(KSDP)	2207-
89550	VH89550E0162	COMPUTER ASSY, EMISSION CONTROL	1	(KSUP)	1604-1605
89550	VH89550E0163	COMPUTER ASSY, EMISSION CONTROL	1	(KSUP)	1605-1705
89550	VH89550E0164	COMPUTER ASSY, EMISSION CONTROL	1	(KSUP)	1705-1709
89550	VH89550E0165	COMPUTER ASSY, EMISSION CONTROL	1	(KSUP)	1709-1806
89550	VH89550E0165	COMPUTER ASSY, EMISSION CONTROL	1	(KSUP)	1806-1811
89550	VH89550E0165	COMPUTER ASSY, EMISSION CONTROL	1	(KSUP)	1811-1910
89550	VH89550E0166	COMPUTER ASSY, EMISSION CONTROL	1	(KSUP)	1910-2101
89550	VH89550E0167	COMPUTER ASSY, EMISSION CONTROL	1	(KSUP)	2101-
89550	VH89550E0163	COMPUTER ASSY, EMISSION CONTROL	1	(KSUP)	1606-1704
89550	VH89550E0164	COMPUTER ASSY, EMISSION CONTROL	1	(KSUP)	1704-1709
89550	VH89550E0165	COMPUTER ASSY, EMISSION CONTROL	1	(KSUP)	1709-1910
89550	VH89550E0166	COMPUTER ASSY, EMISSION CONTROL	1	(KSUP)	1910-2101
89550	VH89550E0167	COMPUTER ASSY, EMISSION CONTROL	1	(KSUP)	2101-
91551-80812	VH9155180812	BOLT, FLANGE	4		
91551-80812	VH9155180812	BOLT, FLANGE	6		
91551-80812	VH9155180812	BOLT, FLANGE	4	(KSDP)	1604-2203
91551-80812	VH9155180812	BOLT, FLANGE	4	(KSDP)	2203-
91551-80812	VH9155180812	BOLT, FLANGE	6	(KSDP)	1604-2203
91551-80812	VH9155180812	BOLT, FLANGE	6	(KSDP)	2203-
91551-80812	VH9155180812	BOLT, FLANGE	4	(KSUP)	
91551-80812	VH9155180812	BOLT, FLANGE	6	(KSUP)	
91552-F1240	VH91552F1240	BOLT, FLANGE	5		

ITEM	PART NO.	PART NAME	QTY	Reference	APPLICABLE NO.
91552-F1240	VH91552F1240	BOLT, FLANGE	5	(KSDP)	1604-2203
91552-F1240	VH91552F1240	BOLT, FLANGE	5	(KSDP)	2203-
91552-F1240	VH91552F1240	BOLT, FLANGE	5	(KSUP)	
94151-80800	VH9415180800	NUT, FLANGE	4		
94151-80800	VH9415180800	NUT, FLANGE	6		
94151-80800	VH9415180800	NUT, FLANGE	4	(KSDP)	1604-2203
94151-80800	VH9415180800	NUT, FLANGE	4	(KSDP)	2203-
94151-80800	VH9415180800	NUT, FLANGE	6	(KSDP)	1604-2203
94151-80800	VH9415180800	NUT, FLANGE	6	(KSDP)	2203-
94151-80800	VH9415180800	NUT, FLANGE	4	(KSUP)	
94151-80800	VH9415180800	NUT, FLANGE	6	(KSUP)	
S1138	VHS1138E0010	ADAPTER, FLYWHEEL HOUSING SPEED SENSOR	1		
S1610	VHS1610E0030	CONNECTOR ASSY, COOLANT	2		
S1610	VHS1610E0020	CONNECTOR ASSY, COOLANT	2	(KSDP)	1604-2203
S1610	VHS1610E0020	CONNECTOR ASSY, COOLANT	2	(KSDP)	2203-
S1610	VHS1610E0020	CONNECTOR ASSY, COOLANT	2	(KSUP)	
S1610A	VHS1610E0020	CONNECTOR ASSY, COOLANT	2		
S1610A	VHS1610E0030	CONNECTOR ASSY, COOLANT	2	(KSDP)	1604-2203
S1610A	VHS1610E0030	CONNECTOR ASSY, COOLANT	2	(KSDP)	2203-
S1610A	VHS1610E0030	CONNECTOR ASSY, COOLANT	2	(KSUP)	
S170E	VHS170EE0040	PIPE SUB-ASSY, EXHAUST PRESSURE	2		
S170E	VHS170EE0040	PIPE SUB-ASSY, EXHAUST PRESSURE	2	(KSDP)	1604-2203
S170E	VHS170EE0040	PIPE SUB-ASSY, EXHAUST PRESSURE	2	(KSDP)	2203-
S170E	VHS170EE0040	PIPE SUB-ASSY, EXHAUST PRESSURE	2	(KSUP)	
S1793	VHS1793E0010	BOLT, STUD	3		
S1793	VHS1793E0010	BOLT, STUD	3	(KSDP)	1604-2203
S1793	VHS1793E0010	BOLT, STUD	3	(KSDP)	2203-
S1793	VHS1793E0010	BOLT, STUD	3	(KSUP)	
S17H0	VHS17H0E0041	PUMP ASSY, UREA	1		1604-1806
S17H0	VHS17H0E0042	PUMP ASSY, UREA	1		1806-2109
S17H0	VHS17H0E0044	PUMP ASSY, UREA	1		2109-
S17H0	VHS17H0E0041	PUMP ASSY, UREA	1	(KSDP)	1604-1806
S17H0	VHS17H0E0042	PUMP ASSY, UREA	1	(KSDP)	1806-1811
S17H0	VHS17H0E0042	PUMP ASSY, UREA	1	(KSDP)	1811-2109
S17H0	VHS17H0E0044	PUMP ASSY, UREA	1	(KSDP)	2109-2203
S17H0	VHS17H0E0044	PUMP ASSY, UREA	1	(KSDP)	2203-
S17H0	VHS17H0E0041	PUMP ASSY, UREA	1	(KSUP)	1604-1806
S17H0	VHS17H0E0042	PUMP ASSY, UREA	1	(KSUP)	1806-1811
S17H0	VHS17H0E0042	PUMP ASSY, UREA	1	(KSUP)	1811-2109

ITEM	PART NO.	PART NAME	QTY	Reference	APPLICABLE NO.
S17H0	VHS17H0E0044	PUMP ASSY, UREA	1	(KSUP)	2109-
S17J0	VHS17J0E0031	INJECTOR ASSY, UREA	1		
S17J0	VHS17J0E0031	INJECTOR ASSY, UREA	1	(KSDP)	1604-2203
S17J0	VHS17J0E0031	INJECTOR ASSY, UREA	1	(KSDP)	2203-
S17J0	VHS17J0E0031	INJECTOR ASSY, UREA	1	(KSUP)	
S17K0	VHS17K0E0020	FILTER ASSY, UREA PUMP	1		
S17K0	VHS17K0E0020	FILTER ASSY, UREA PUMP	1	(KSDP)	1604-2203
S17K0	VHS17K0E0020	FILTER ASSY, UREA PUMP	1	(KSDP)	2203-
S17K0	VHS17K0E0020	FILTER ASSY, UREA PUMP	1	(KSUP)	
S17L0	VHS17L0E0010	COVER ASSY, UREA FILTER	1		1604-2109
S17L0	VHS17L0E0011	COVER ASSY, UREA FILTER	1		2109-
S17L0	VHS17L0E0010	COVER ASSY, UREA FILTER	1	(KSDP)	1604-2109
S17L0	VHS17L0E0011	COVER ASSY, UREA FILTER	1	(KSDP)	2109-2203
S17L0	VHS17L0E0011	COVER ASSY, UREA FILTER	1	(KSDP)	2203-
S17L0	VHS17L0E0010	COVER ASSY, UREA FILTER	1	(KSUP)	1604-2109
S17L0	VHS17L0E0011	COVER ASSY, UREA FILTER	1	(KSUP)	2109-
S17M0	VHS17M0E0010	CONNECTOR ASSY, UREA	1		
S17M0	VHS17M0E0010	CONNECTOR ASSY, UREA	1	(KSDP)	1604-2203
S17M0	VHS17M0E0010	CONNECTOR ASSY, UREA	1	(KSDP)	2203-
S17M0	VHS17M0E0010	CONNECTOR ASSY, UREA	1	(KSUP)	
S17M0A	VHS17M0E0020	CONNECTOR ASSY, UREA	1		
S17M0A	VHS17M0E0020	CONNECTOR ASSY, UREA	1	(KSDP)	1604-2203
S17M0A	VHS17M0E0020	CONNECTOR ASSY, UREA	1	(KSDP)	2203-
S17M0A	VHS17M0E0020	CONNECTOR ASSY, UREA	1	(KSUP)	
S17M0B	VHS17M0E0032	CONNECTOR ASSY, UREA	1		1604-2109
S17M0B	VHS17M0E0033	CONNECTOR ASSY, UREA	1		2109-
S17M0B	VHS17M0E0032	CONNECTOR ASSY, UREA	1	(KSDP)	1604-2109
S17M0B	VHS17M0E0033	CONNECTOR ASSY, UREA	1	(KSDP)	2109-2203
S17M0B	VHS17M0E0033	CONNECTOR ASSY, UREA	1	(KSDP)	2203-
S17M0B	VHS17M0E0032	CONNECTOR ASSY, UREA	1	(KSUP)	1604-2109
S17M0B	VHS17M0E0033	CONNECTOR ASSY, UREA	1	(KSUP)	2109-
S1806	VHS1806E0020	CHAMBER SUB-ASSY, INLET	1		
S1806	VHS1806E0020	CHAMBER SUB-ASSY, INLET	1	(KSDP)	1604-2203
S1806	VHS1806E0020	CHAMBER SUB-ASSY, INLET	1	(KSDP)	2203-
S1806	VHS1806E0020	CHAMBER SUB-ASSY, INLET	1	(KSUP)	
S1808	VHS1808E0030	CHAMBER SUB-ASSY, MIXER	1		1604-2204
S1808	VHS1808E0032	CHAMBER SUB-ASSY, MIXER	1		2204-
S1808	VHS1808E0030	CHAMBER SUB-ASSY, MIXER	1	(KSDP)	1604-2203
S1808	VHS1808E0030	CHAMBER SUB-ASSY, MIXER	1	(KSDP)	2203-2204
S1808	VHS1808E0032	CHAMBER SUB-ASSY, MIXER	1	(KSDP)	2204-
S1808	VHS1808E0030	CHAMBER SUB-ASSY, MIXER	1	(KSUP)	1604-2204
S1808	VHS1808E0032	CHAMBER SUB-ASSY, MIXER	1	(KSUP)	2204-
S1809	VHS1809E0010	CHAMBER SUB-ASSY, SCR	1		
S1809	VHS1809E0010	CHAMBER SUB-ASSY, SCR	1	(KSDP)	1604-2203
S1809	VHS1809E0010	CHAMBER SUB-ASSY, SCR	1	(KSDP)	2203-
S1809	VHS1809E0010	CHAMBER SUB-ASSY, SCR	1	(KSUP)	
S180A	VHS180AE0060	CHAMBER SUB-ASSY, OUTLET	1		1604-1811

ITEM	PART NO.	PART NAME	QTY	Reference	APPLICABLE NO.
S180A	VHS180AE0061	CHAMBER SUB-ASSY, OUTLET	1		1811-
S180A	VHS180AE0060	CHAMBER SUB-ASSY, OUTLET	1	(KSDP)	1604-1811
S180A	VHS180AE0061	CHAMBER SUB-ASSY, OUTLET	1	(KSDP)	1811-2203
S180A	VHS180AE0061	CHAMBER SUB-ASSY, OUTLET	1	(KSDP)	2203-
S180A	VHS180AE0060	CHAMBER SUB-ASSY, OUTLET	1	(KSUP)	1604-1811
S180A	VHS180AE0061	CHAMBER SUB-ASSY, OUTLET	1	(KSUP)	1811-
S1850	VHS1850E0B80	FILTER ASSY, PARTICULATE	1		1604-2104
S1850	VHS1850E0B81	FILTER ASSY, PARTICULATE	1		2104-
S1850	VHS1850E0B80	FILTER ASSY, PARTICULATE	1	(KSDP)	1604-2104
S1850	VHS1850E0B81	FILTER ASSY, PARTICULATE	1	(KSDP)	2104-2203
S1850	VHS1850E0B81	FILTER ASSY, PARTICULATE	1	(KSDP)	2203-
S1850	VHS1850E0B80	FILTER ASSY, PARTICULATE	1	(KSUP)	1604-2104
S1850	VHS1850E0B81	FILTER ASSY, PARTICULATE	1	(KSUP)	2104-
SH552-10832	VHSH55210832	BOLT, FLANGE	2	(KSDP)	1604-2203
SH552-10832	VHSH55210832	BOLT, FLANGE	2	(KSDP)	2203-
SH552-10832	VHSH55210832	BOLT, FLANGE	2	(KSUP)	
SH562-41035	VHSH56241035	BOLT, FLANGE	5		
SH562-41035	VHSH56241035	BOLT, FLANGE	3		
SH562-41035	VHSH56241035	BOLT, FLANGE	4		
SH562-41035	VHSH56241035	BOLT, FLANGE	5		
SH562-41035	VHSH56241035	BOLT, FLANGE	5	(KSDP)	1604-2203
SH562-41035	VHSH56241035	BOLT, FLANGE	5	(KSDP)	2203-
SH562-41035	VHSH56241035	BOLT, FLANGE	3	(KSDP)	1604-2203
SH562-41035	VHSH56241035	BOLT, FLANGE	3	(KSDP)	2203-
SH562-41035	VHSH56241035	BOLT, FLANGE	4	(KSDP)	1604-2203
SH562-41035	VHSH56241035	BOLT, FLANGE	4	(KSDP)	2203-
SH562-41035	VHSH56241035	BOLT, FLANGE	5	(KSDP)	1604-2203
SH562-41035	VHSH56241035	BOLT, FLANGE	5	(KSDP)	2203-
SH562-41035	VHSH56241035	BOLT, FLANGE	5	(KSUP)	
SH562-41035	VHSH56241035	BOLT, FLANGE	3	(KSUP)	
SH562-41035	VHSH56241035	BOLT, FLANGE	4	(KSUP)	
SH562-41035	VHSH56241035	BOLT, FLANGE	5	(KSUP)	
SH562-41045	VHSH56241045	BOLT, FLANGE	5		

ITEM	PART NO.	PART NAME	QTY	Reference	APPLICABLE NO.
SH562-41045	VHSH56241045	BOLT, FLANGE	5		
SH562-41045	VHSH56241045	BOLT, FLANGE	1		
SH562-41045	VHSH56241045	BOLT, FLANGE	5		
SH562-41045	VHSH56241045	BOLT, FLANGE	5		
SH562-41045	VHSH56241045	BOLT, FLANGE	5	(KSDP)	1604-2203
SH562-41045	VHSH56241045	BOLT, FLANGE	5	(KSDP)	2203-
SH562-41045	VHSH56241045	BOLT, FLANGE	5	(KSDP)	1604-2203
SH562-41045	VHSH56241045	BOLT, FLANGE	5	(KSDP)	2203-
SH562-41045	VHSH56241045	BOLT, FLANGE	1	(KSDP)	1604-2203
SH562-41045	VHSH56241045	BOLT, FLANGE	1	(KSDP)	2203-
SH562-41045	VHSH56241045	BOLT, FLANGE	5	(KSDP)	1604-2203
SH562-41045	VHSH56241045	BOLT, FLANGE	5	(KSDP)	2203-
SH562-41045	VHSH56241045	BOLT, FLANGE	5	(KSDP)	1604-2203
SH562-41045	VHSH56241045	BOLT, FLANGE	5	(KSDP)	2203-
SH562-41045	VHSH56241045	BOLT, FLANGE	5	(KSUP)	
SH562-41045	VHSH56241045	BOLT, FLANGE	5	(KSUP)	
SH562-41045	VHSH56241045	BOLT, FLANGE	1	(KSUP)	
SH562-41045	VHSH56241045	BOLT, FLANGE	5	(KSUP)	
SH562-41045	VHSH56241045	BOLT, FLANGE	5	(KSUP)	
SH562-41055	VHSH56241055	BOLT, FLANGE	1		
SH562-41055	VHSH56241055	BOLT, FLANGE	1	(KSDP)	1604-2203
SH562-41055	VHSH56241055	BOLT, FLANGE	1	(KSDP)	2203-
SH562-41055	VHSH56241055	BOLT, FLANGE	1	(KSUP)	
SH562-41235	VHSH56241235	BOLT, FLANGE	2		
SH562-41235	VHSH56241235	BOLT, FLANGE	2		
SH562-41235	VHSH56241235	BOLT, FLANGE	16		
SH562-41235	VHSH56241235	BOLT, FLANGE	2	(KSDP)	1604-2203
SH562-41235	VHSH56241235	BOLT, FLANGE	2	(KSDP)	2203-

ITEM	PART NO.	PART NAME	QTY	Reference	APPLICABLE NO.
SH562-41235	VHSH56241235	BOLT, FLANGE	2	(KSDP)	1604-2203
SH562-41235	VHSH56241235	BOLT, FLANGE	2	(KSDP)	2203-
SH562-41235	VHSH56241235	BOLT, FLANGE	16	(KSDP)	1604-2203
SH562-41235	VHSH56241235	BOLT, FLANGE	16	(KSDP)	2203-
SH562-41235	VHSH56241235	BOLT, FLANGE	2	(KSUP)	
SH562-41235	VHSH56241235	BOLT, FLANGE	2	(KSUP)	
SH562-41235	VHSH56241235	BOLT, FLANGE	16	(KSUP)	
SH691-10865	VHSH69110865	BOLT	4	(KSDP)	1604-2203
SH691-10865	VHSH69110865	BOLT	4	(KSDP)	2203-
SH691-10865	VHSH69110865	BOLT	4	(KSUP)	
SK319-00410	VHSH31900410	BOLT	2	(KSDP)	1604-2203
SK319-00410	VHSH31900410	BOLT	2	(KSDP)	2203-
SK319-00410	VHSH31900410	BOLT	2	(KSUP)	
SL151-00809	VHSL15100809	NUT, FLANGE	3	(KSDP)	1604-2203
SL151-00809	VHSL15100809	NUT, FLANGE	3	(KSDP)	2203-
SL151-00809	VHSL15100809	NUT, FLANGE	3	(KSUP)	
SL151-01213	VHSL15101213	NUT, FLANGE	2		
SL151-01213	VHSL15101213	NUT, FLANGE	2		
SL151-01213	VHSL15101213	NUT, FLANGE	16		
SL151-01213	VHSL15101213	NUT, FLANGE	2	(KSDP)	1604-2203
SL151-01213	VHSL15101213	NUT, FLANGE	2	(KSDP)	2203-
SL151-01213	VHSL15101213	NUT, FLANGE	2	(KSDP)	1604-2203
SL151-01213	VHSL15101213	NUT, FLANGE	2	(KSDP)	2203-
SL151-01213	VHSL15101213	NUT, FLANGE	16	(KSDP)	1604-2203
SL151-01213	VHSL15101213	NUT, FLANGE	16	(KSDP)	2203-
SL151-01213	VHSL15101213	NUT, FLANGE	2	(KSUP)	
SL151-01213	VHSL15101213	NUT, FLANGE	2	(KSUP)	
SL151-01213	VHSL15101213	NUT, FLANGE	16	(KSUP)	

ITEM	PART NO.	PART NAME	QTY	Reference	APPLICABLE NO.
SL723-01210	VHSL72301210	WASHER, SOFT	4	(KSDP)	1604-2203
SL723-01210	VHSL72301210	WASHER, SOFT	4	(KSDP)	2203-
SL723-01210	VHSL72301210	WASHER, SOFT	4	(KSUP)	
SN231-01401	VHSN23101401	CLIP	1		
SN231-01401	VHSN23101401	CLIP	1	(KSDP)	1604-2203
SN231-01401	VHSN23101401	CLIP	1	(KSDP)	2203-
SN231-01401	VHSN23101401	CLIP	1	(KSUP)	
SN231-03201	VHSN23103201	CLIP	4	(KSDP)	2010-2203
SN231-03201	VHSN23103201	CLIP	4	(KSDP)	2203-
SN231-03201	VHSN23103201	CLIP	4	(KSUP)	2010-
SN732-00283	VHSN73200283	O-RING	2	(KSDP)	1604-2203
SN732-00283	VHSN73200283	O-RING	2	(KSDP)	2203-
SN732-00283	VHSN73200283	O-RING	2	(KSUP)	
Z1051	VHSZ10510052	BOLT, FLANGE	4	(KSDP)	1604-2203
Z1051	VHSZ10510052	BOLT, FLANGE	4	(KSDP)	2203-
Z1051	VHSZ10510052	BOLT, FLANGE	4	(KSUP)	
Z1051A	VHSZ10510091	BOLT, FLANGE	5		1705-
Z1051A	VHSZ10510091	BOLT, FLANGE	3		1705-
Z1051A	VHSZ10510091	BOLT, FLANGE	4		1705-
Z1051A	VHSZ10510091	BOLT, FLANGE	5		1705-
Z1051A	VHSZ10510091	BOLT, FLANGE	5	(KSDP)	1705-2203
Z1051A	VHSZ10510091	BOLT, FLANGE	5	(KSDP)	2203-
Z1051A	VHSZ10510091	BOLT, FLANGE	3	(KSDP)	1705-2203
Z1051A	VHSZ10510091	BOLT, FLANGE	3	(KSDP)	2203-
Z1051A	VHSZ10510091	BOLT, FLANGE	4	(KSDP)	1705-2203
Z1051A	VHSZ10510091	BOLT, FLANGE	4	(KSDP)	2203-
Z1051A	VHSZ10510091	BOLT, FLANGE	5	(KSDP)	1705-2203
Z1051A	VHSZ10510091	BOLT, FLANGE	5	(KSDP)	2203-
Z1051A	VHSZ10510091	BOLT, FLANGE	5	(KSUP)	1705-
Z1051A	VHSZ10510091	BOLT, FLANGE	3	(KSUP)	1705-
Z1051A	VHSZ10510091	BOLT, FLANGE	4	(KSUP)	1705-
Z1051A	VHSZ10510091	BOLT, FLANGE	5	(KSUP)	1705-
Z1051B	VHSZ10510092	BOLT, FLANGE	5		1705-
Z1051B	VHSZ10510092	BOLT, FLANGE	5		1705-
Z1051B	VHSZ10510092	BOLT, FLANGE	1		1705-
Z1051B	VHSZ10510092	BOLT, FLANGE	5		1705-
Z1051B	VHSZ10510092	BOLT, FLANGE	5		1705-
Z1051B	VHSZ10510092	BOLT, FLANGE	5	(KSDP)	1705-2203

ITEM	PART NO.	PART NAME	QTY	Reference	APPLICABLE NO.
Z1051B	VHSZ10510092	BOLT, FLANGE	5	(KSDP)	2203-
Z1051B	VHSZ10510092	BOLT, FLANGE	5	(KSDP)	1705-2203
Z1051B	VHSZ10510092	BOLT, FLANGE	5	(KSDP)	2203-
Z1051B	VHSZ10510092	BOLT, FLANGE	1	(KSDP)	1705-2203
Z1051B	VHSZ10510092	BOLT, FLANGE	1	(KSDP)	2203-
Z1051B	VHSZ10510092	BOLT, FLANGE	5	(KSDP)	1705-2203
Z1051B	VHSZ10510092	BOLT, FLANGE	5	(KSDP)	2203-
Z1051B	VHSZ10510092	BOLT, FLANGE	5	(KSDP)	1705-2203
Z1051B	VHSZ10510092	BOLT, FLANGE	5	(KSDP)	2203-
Z1051B	VHSZ10510092	BOLT, FLANGE	5	(KSUP)	1705-
Z1051B	VHSZ10510092	BOLT, FLANGE	5	(KSUP)	1705-
Z1051B	VHSZ10510092	BOLT, FLANGE	1	(KSUP)	1705-
Z1051B	VHSZ10510092	BOLT, FLANGE	5	(KSUP)	1705-
Z1051B	VHSZ10510092	BOLT, FLANGE	5	(KSUP)	1705-
Z1051C	VHSZ10510093	BOLT, FLANGE	1		1705-
Z1051C	VHSZ10510093	BOLT, FLANGE	1	(KSDP)	1705-2203
Z1051C	VHSZ10510093	BOLT, FLANGE	1	(KSDP)	2203-
Z1051C	VHSZ10510093	BOLT, FLANGE	1	(KSUP)	1705-
Z1261	VHSZ12610018	STUD, HEX LOBULAR	2		
Z1261	VHSZ12610018	STUD, HEX LOBULAR	2	(KSDP)	1604-2203
Z1261	VHSZ12610018	STUD, HEX LOBULAR	2	(KSDP)	2203-
Z1261	VHSZ12610018	STUD, HEX LOBULAR	2	(KSUP)	
Z1781	VHSZ17812005	NUT, FLANGE	5		
Z1781	VHSZ17812005	NUT, FLANGE	5	(KSDP)	1604-2203
Z1781	VHSZ17812005	NUT, FLANGE	5	(KSDP)	2203-
Z1781	VHSZ17812005	NUT, FLANGE	5	(KSUP)	
Z1781A	VHSZ17810007	NUT	10		
Z1781A	VHSZ17810007	NUT	10		
Z1781A	VHSZ17810007	NUT	3		
Z1781A	VHSZ17810007	NUT	10		
Z1781A	VHSZ17810007	NUT	10		
Z1781A	VHSZ17810007	NUT	10	(KSDP)	1604-2203
Z1781A	VHSZ17810007	NUT	10	(KSDP)	2203-
Z1781A	VHSZ17810007	NUT	10	(KSDP)	1604-2203
Z1781A	VHSZ17810007	NUT	10	(KSDP)	2203-
Z1781A	VHSZ17810007	NUT	3	(KSDP)	1604-2203
Z1781A	VHSZ17810007	NUT	3	(KSDP)	2203-
Z1781A	VHSZ17810007	NUT	10	(KSDP)	1604-2203
Z1781A	VHSZ17810007	NUT	10	(KSDP)	2203-
Z1781A	VHSZ17810007	NUT	10	(KSDP)	1604-2203
Z1781A	VHSZ17810007	NUT	10	(KSDP)	2203-
Z1781A	VHSZ17810007	NUT	10	(KSUP)	
Z1781A	VHSZ17810007	NUT	10	(KSUP)	
Z1781A	VHSZ17810007	NUT	3	(KSUP)	
Z1781A	VHSZ17810007	NUT	10	(KSUP)	
Z1781A	VHSZ17810007	NUT	10	(KSUP)	
Z3011	VHSZ30115001	O-RING	1	(KSDP)	1604-2203

ITEM	PART NO.	PART NAME	QTY	Reference	APPLICABLE NO.
Z3011	VHSZ30115001	O-RING	1	(KSDP)	2203-
Z3011	VHSZ30115001	O-RING	1	(KSUP)	
Z3011A	VHSZ30119013	O-RING	1	(KSDP)	1604-2203
Z3011A	VHSZ30119013	O-RING	1	(KSDP)	2203-
Z3011A	VHSZ30119013	O-RING	1	(KSUP)	
Z3012	VHSZ30120002	O-RING	2	(KSDP)	1604-2203
Z3012	VHSZ30120002	O-RING	2	(KSDP)	2203-
Z3012	VHSZ30120002	O-RING	2	(KSUP)	
Z4011	VHSZ40112001	BOLT	2	(KSDP)	1604-2203
Z4011	VHSZ40112001	BOLT	2	(KSDP)	2203-
Z4011	VHSZ40112001	BOLT	2	(KSUP)	
Z4072	VHSZ40725005	ELBOW	1	(KSDP)	1604-2203
Z4072	VHSZ40725005	ELBOW	1	(KSDP)	2203-
Z4072	VHSZ40725005	ELBOW	1	(KSUP)	
Z4301	VHSZ43014003	WASHER, SOFT	4	(KSDP)	1604-2203
Z4301	VHSZ43014003	WASHER, SOFT	4	(KSDP)	2203-
Z4301	VHSZ43014003	WASHER, SOFT	4	(KSUP)	
Z4661	VHSZ46612008	CLIP, HOSE	4		
Z4661	VHSZ46612008	CLIP, HOSE	4	(KSDP)	1604-2203
Z4661	VHSZ46612008	CLIP, HOSE	4	(KSDP)	2203-
Z4661	VHSZ46612008	CLIP, HOSE	4	(KSUP)	
Z4662	VHSZ46628001	CLIP	1	(KSDP)	1604-2203
Z4662	VHSZ46628001	CLIP	1	(KSDP)	2203-
Z4662	VHSZ46628001	CLIP	1	(KSUP)	
Z9102	VHSZ91024452	BOLT	2	(KSDP)	1604-2203
Z9102	VHSZ91024452	BOLT	2	(KSDP)	2203-
Z9102	VHSZ91024452	BOLT	2	(KSUP)	

ガスケット キット (エンジン オーバホール) ・ GASKET KIT (ENGINE OVERHAUL)

04111

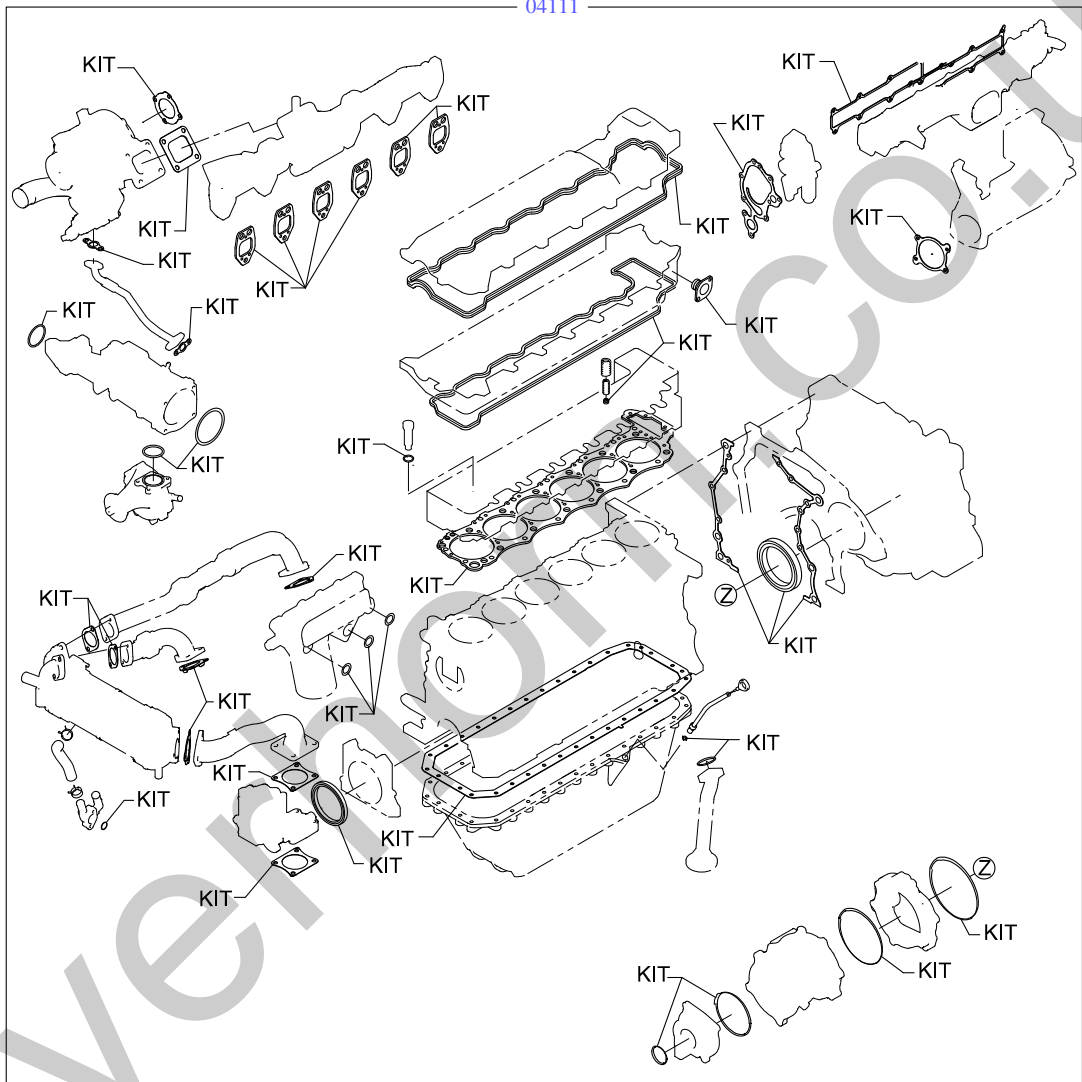

19ZA143

ITEM	PART NO.	PART NAME	QTY	Reference	APPLICABLE NO.
	.	GASKET KIT (ENGINE OVERHAUL)			
04111	VH04111E1522	GASKET KIT, ENGINE OVERHAUL	1		1604-1606
04111	VH04111E3490	GASKET KIT, ENGINE OVERHAUL	1		1606-1703
04111	VH04111E3491	GASKET KIT, ENGINE OVERHAUL	1		1703-1909
04111	VH04111E3492	GASKET KIT, ENGINE OVERHAUL	1		1909-2205
04111	VH04111E3493	GASKET KIT, ENGINE OVERHAUL	1		2205-